



"The Best Waterfront City in Which to Live, Work and Play."

CITY OF RIVIERA BEACH – MEMORANDUM

TO: JONATHAN EVANS, CITY MANAGER

FROM: DR. JIMMIE JOHNSON, EXECUTIVE DIRECTOR 

SUBJECT: ROAD CLOSURE - 1400 BLOCK OF AVENUE "E" FROM 14TH STREET TO 15TH STREET

DATE: OCTOBER 12, 2020

CC: DEIRDRE JACOBS, ASSISTANT CITY MANAGER
HONORABLE MAYOR AND CITY COUNCIL MEMBERS
NATHAN OSGOOD, POLICE CHIEF
JOHN CURD, FIRE CHIEF
TERRANCE BAILEY, INTERIM DIRECTOR OF PUBLIC WORKS
CLARENCE SIRMONS, DIRECTOR OF DEVELOPMENTAL SERVICES

Attached please find a copy of a Maintenance of Traffic Plan (MOT) submitted by Johnson-Davis, Inc. notifying the City of the emergency road closure of the 1400 Block of Avenue "E" from 14th Street to 15 Street, starting today October 7, 2020 through Saturday, October 17, 2020. The reason for the road closure is due to a sinkhole.

In an effort to further notify our citizens, Palm Beach County School transportation has been notified, the notice will be posted on Channel 18 and the City's Website.

Should you have any questions, please contact my office.

JLJ:ljm



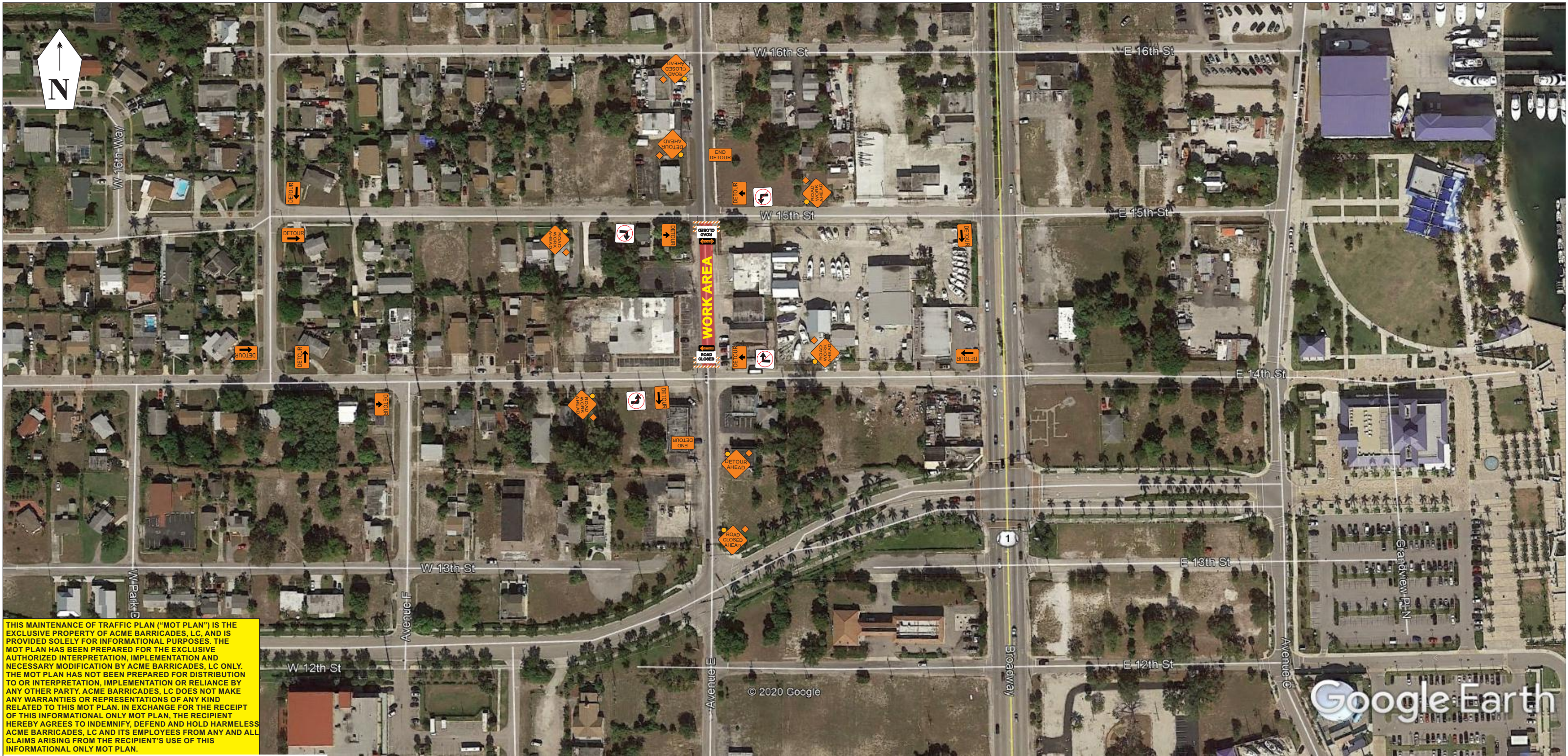

THIS MAINTENANCE OF TRAFFIC PLAN ("MOT PLAN") IS THE EXCLUSIVE PROPERTY OF ACME BARRICADES, LC, AND IS PROVIDED SOLELY FOR INFORMATIONAL PURPOSES. THE MOT PLAN HAS BEEN PREPARED FOR THE EXCLUSIVE AUTHORIZED INTERPRETATION, IMPLEMENTATION AND NECESSARY MODIFICATION BY ACME BARRICADES, LC ONLY. THE MOT PLAN HAS NOT BEEN PREPARED FOR DISTRIBUTION TO OR INTERPRETATION, IMPLEMENTATION OR RELIANCE BY ANY OTHER PARTY. ACME BARRICADES, LC DOES NOT MAKE ANY WARRANTIES OR REPRESENTATIONS OF ANY KIND RELATED TO THIS MOT PLAN. IN EXCHANGE FOR THE RECEIPT OF THIS INFORMATIONAL ONLY MOT PLAN, THE RECIPIENT HEREBY AGREES TO INDEMNIFY, DEFEND AND HOLD HARMLESS ACME BARRICADES, LC AND ITS EMPLOYEES FROM ANY AND ALL CLAIMS ARISING FROM THE RECIPIENT'S USE OF THIS INFORMATIONAL ONLY MOT PLAN.



This Certifies that
Roosevelt M. Bynes III

Has Completed a Florida Department of Transportation Approved
Temporary Traffic Control (TTC) Advanced (Refresher) Course.

Date Expires: 02/12/2022 Certificate # 36715
Instructor: Juan Morales FDOT Provider # 37

ATSSA
Phone: 540-368-1701
15 Riverside Parkway Ste.100
Fredericksburg, VA,
www.atssa.com
donna.clark@atssa.com



SAFER ROADS SAVE LIVES

MOT SHALL COMPLY WITH THE FDOT DESIGN STANDARDS AND THE MUTCD



OVERVIEW

REFERENCE INDEX TA-20

**STANDARD ROAD CLOSURE ON
AVE E FOR WORK IN
THE RIGHT OF WAY SET-UP/
TAKE-DOWN FROM 9AM-5PM**

**AVE E
RIVIERA BEACH, FLA**



USE THIS INDEX AS REFERENCE WHEN CLOSING ROADWAYS

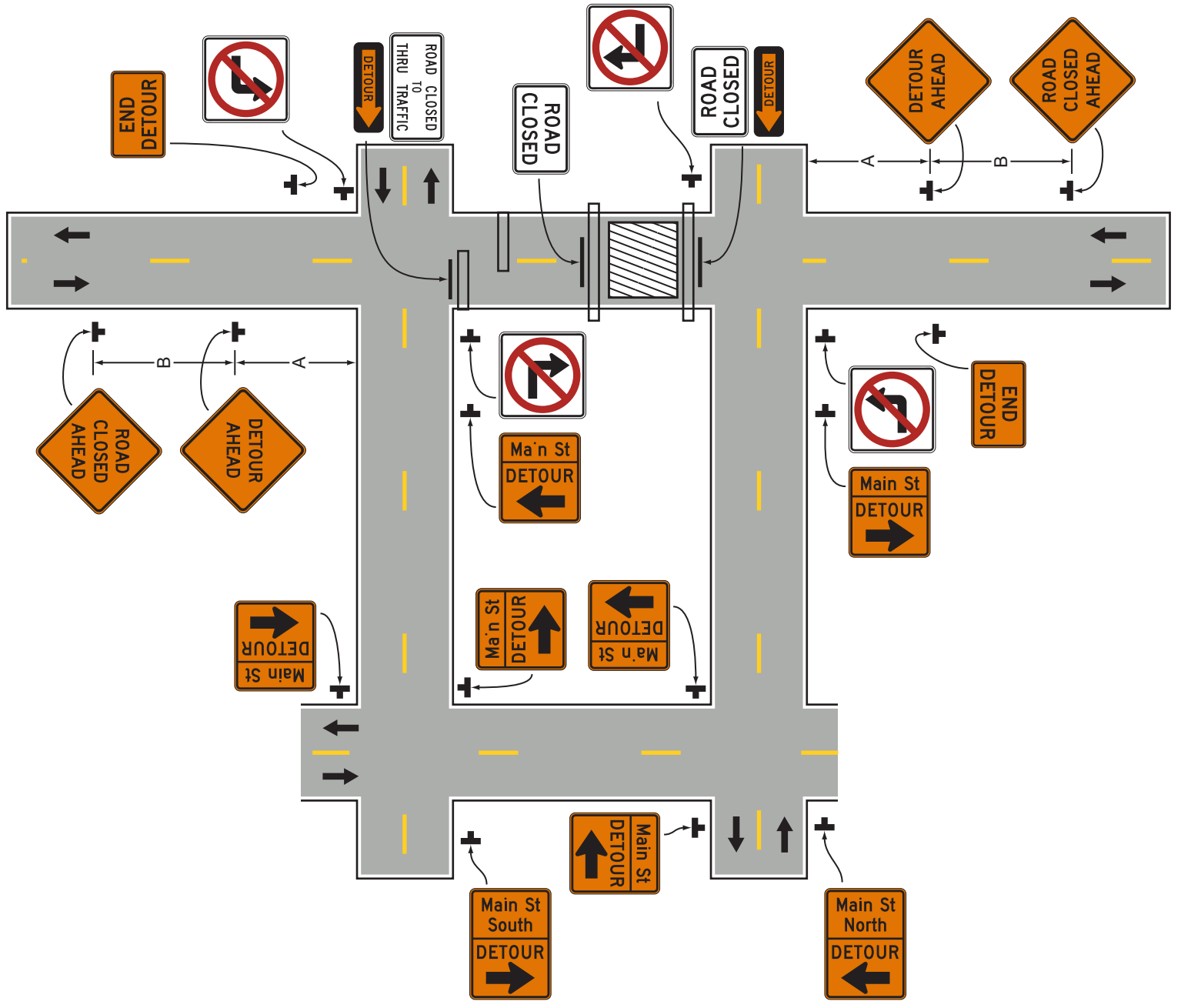

Figure 6H-20. Detour for a Closed Street (TA-20)

NOTE: SEE TABLES 6H-2 AND 6H-3 FOR THE MEANING OF THE SYMBOLS AND / OR LETTER CODES USED IN THIS FIGURE

Typical Application 20 See Tables 6H-2 and 6H-3

MOT SHALL COMPLY WITH THE FDOT DESIGN STANDARDS AND THE MUTCD

OVERVIEW

REFERENCE INDEX TA-20

STANDARD ROAD CLOSURE ON
AVE E FOR WORK IN
THE RIGHT OF WAY SET-UP/
TAKE-DOWN FROM 9AM-5PM

AVE E
RIVIERA BEACH, FLA

This Certifies that
Roosevelt M. Bynes III

Has Completed a Florida Department of Transportation Approved
Temporary Traffic Control (TTC) Advanced (Refresher) Course.

Date Expires: 02/12/2022 Certificate # 36715
Instructor: Juan Morales FDOT Provider # 37

ATSSA
Phone: 540-368-1701
15 Riverside Parkway Ste.100
Fredericksburg, VA,
www.atssa.com
donna.clark@atssa.com

SAFER ROADS SAVE LIVES

