

UNIT A
SECOND FLOOR
SCALE: 3/16" = 1'-0"

UNIT A AREA CALCULATION	
DESCRIPTION	(SF)
1SF FLOOR A/C AREA	685
2ND FLOOR A/C AREA	892
TOTAL A/C	1,577
GARAGE	225
COV. ENTRY	30
TOTAL GROSS	1,832

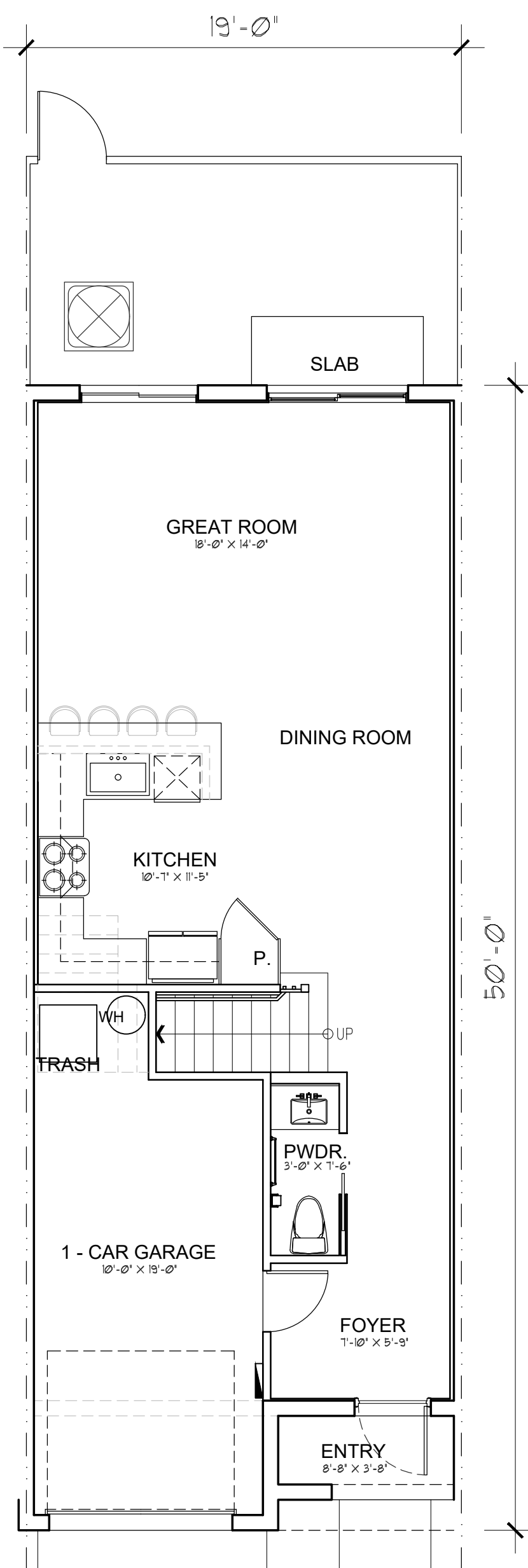

UNIT A
GROUND FLOOR
SCALE: 3/16" = 1'-0"

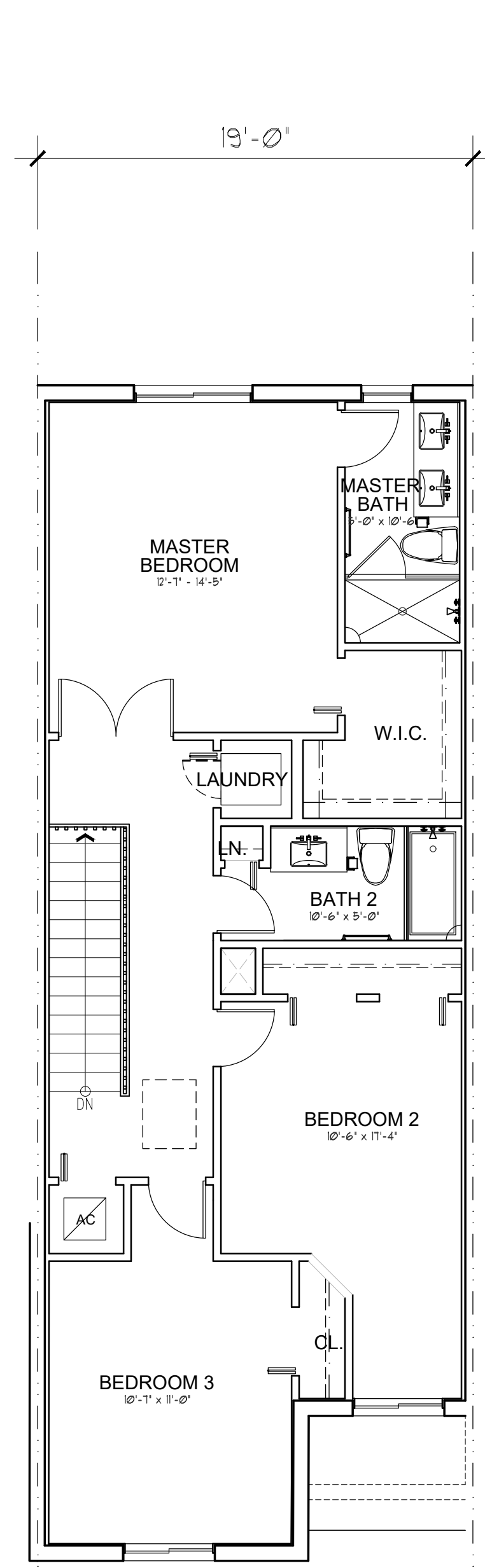

UNIT B
SECOND FLOOR
SCALE: 3/16" = 1'-0"

UNIT B AREA CALCULATION	
DESCRIPTION	(SF)
1SF FLOOR A/C AREA	685
2ND FLOOR A/C AREA	930
TOTAL A/C	1,615
GARAGE	225
COV. ENTRY	30
TOTAL GROSS	1,870

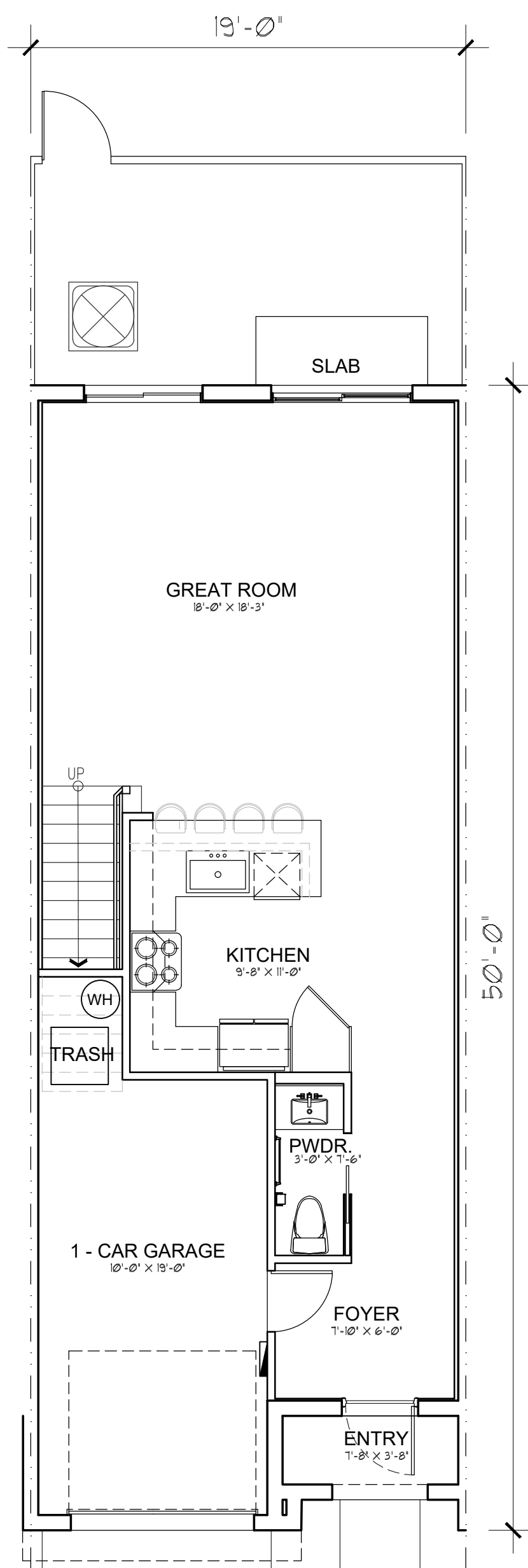

UNIT B
GROUND FLOOR
SCALE: 3/16" = 1'-0"

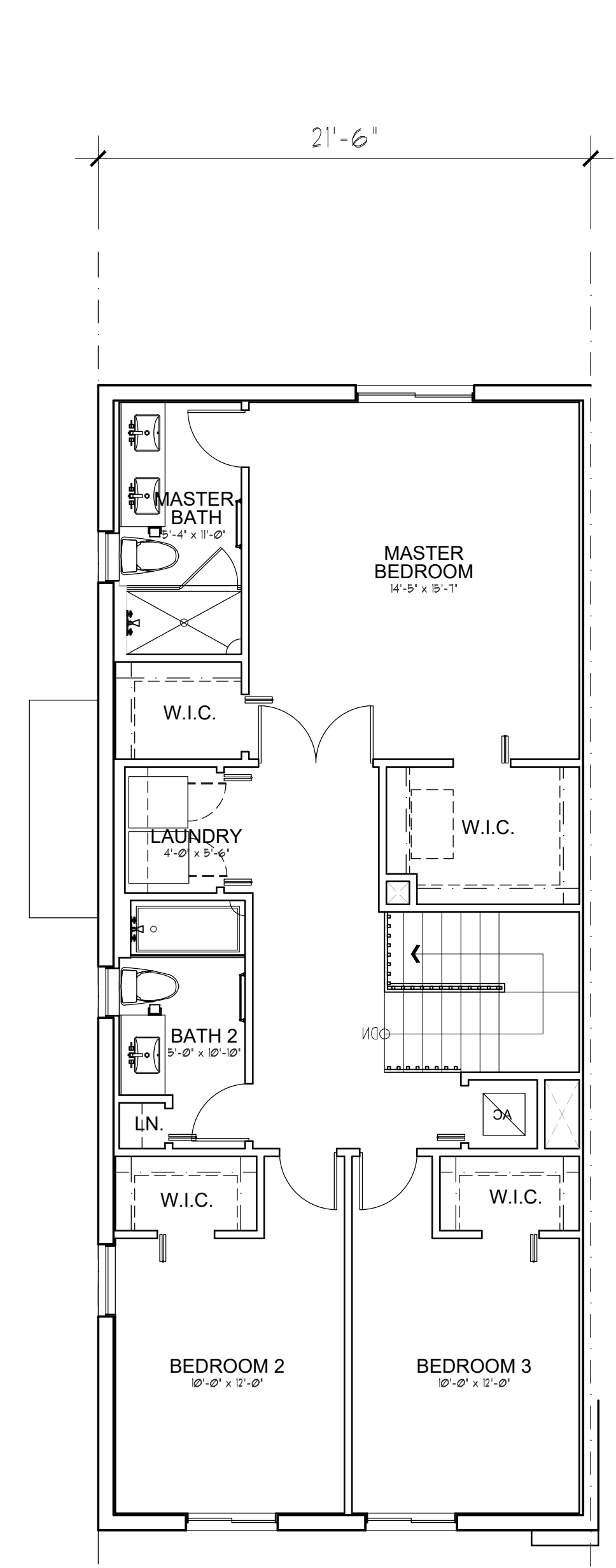

UNIT C
SECOND FLOOR
SCALE: 3/16" = 1'-0"

UNIT C AREA CALCULATION	
DESCRIPTION	(SF)
1SF FLOOR A/C AREA	601
2ND FLOOR A/C AREA	1,083
TOTAL A/C	1,684
GARAGE	455
COV. ENTRY	21
TOTAL GROSS	2,160

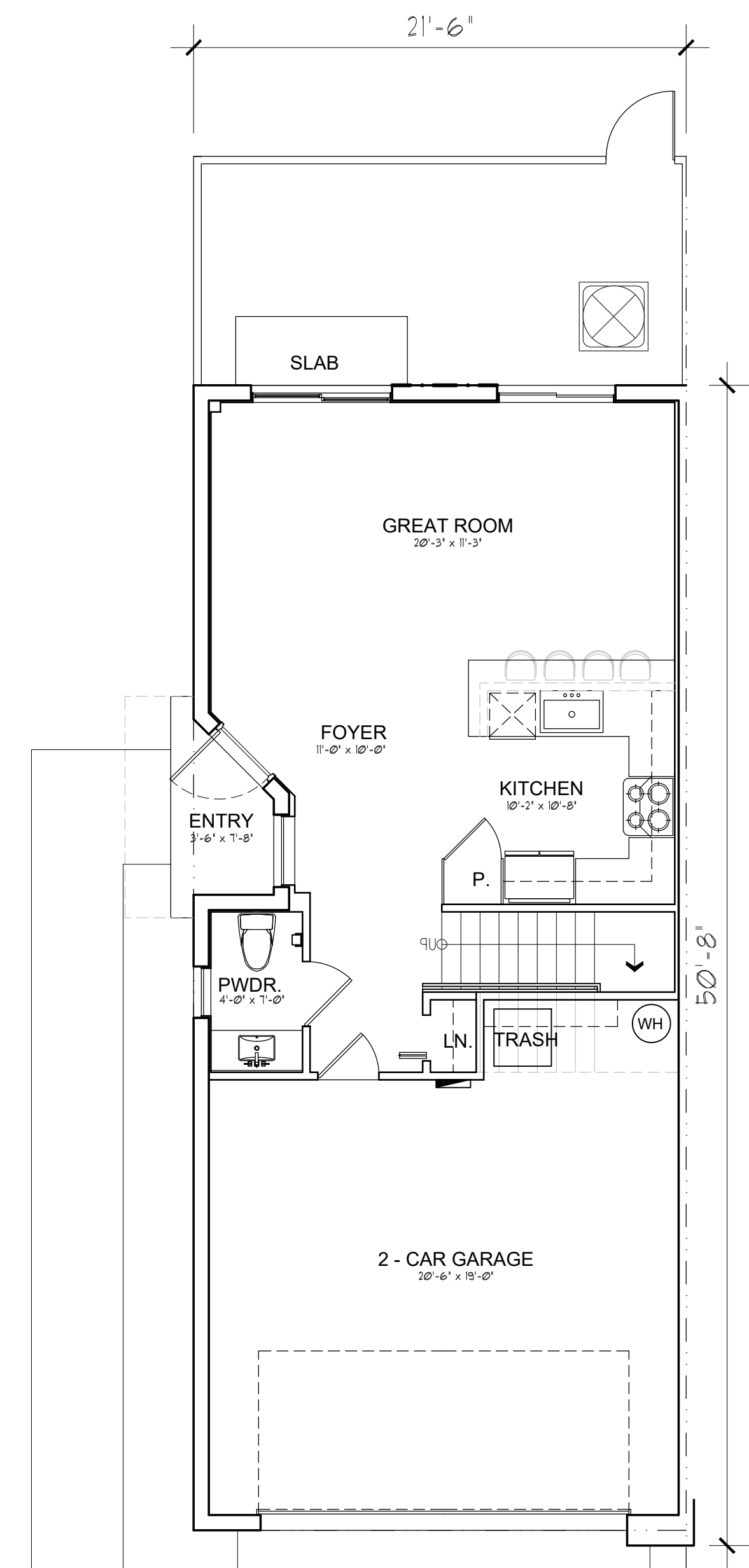

UNIT C
GROUND FLOOR
SCALE: 3/16" = 1'-0"

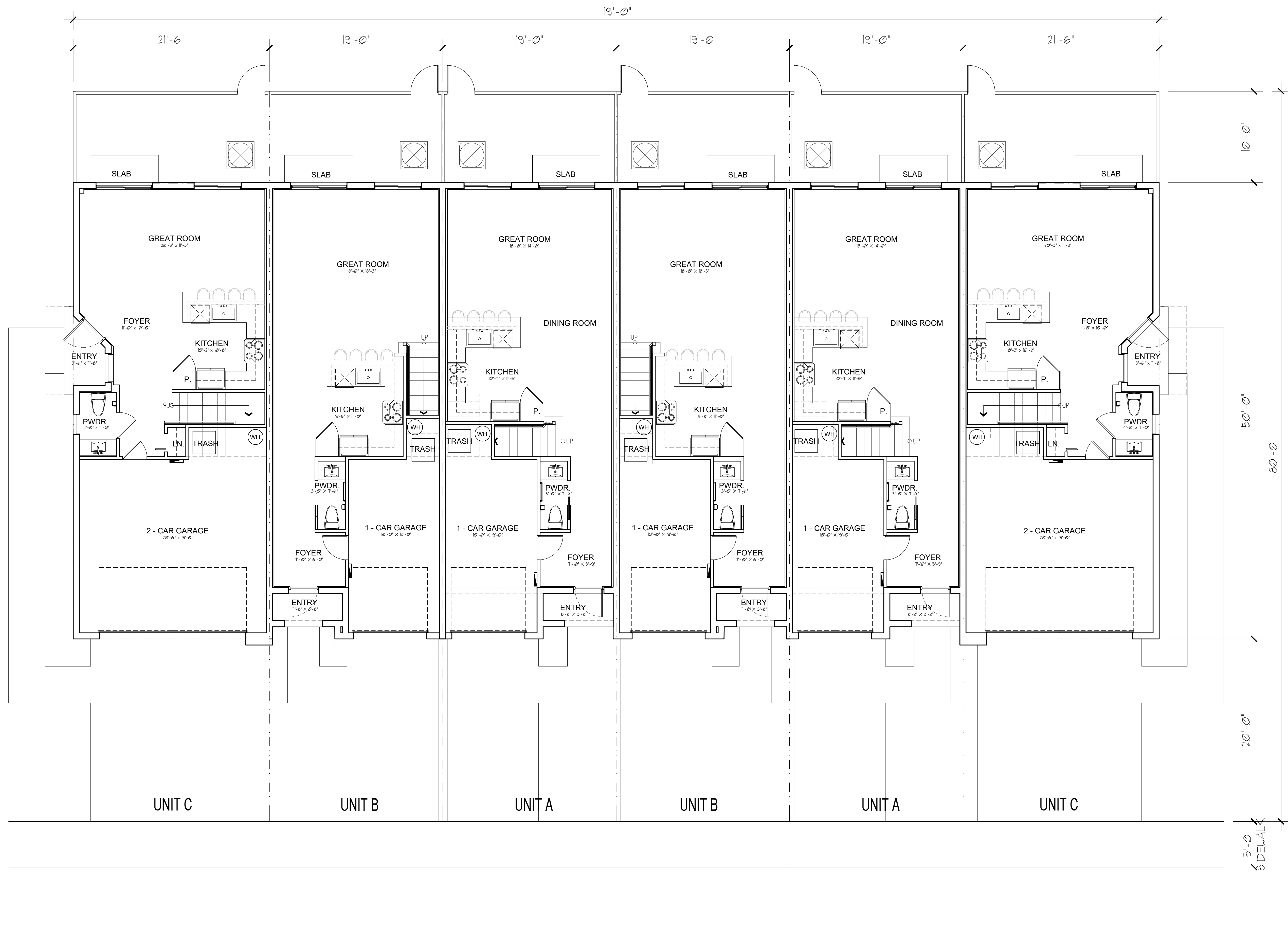
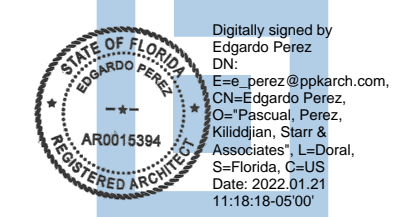

TYPE I - TOWNHOMES - 6 UNIT BUILDING
GROUND FLOOR

SCALE: 3/16" = 1'-0"



TYPE I - TOWNHOMES - 6 UNIT BUILDING

SECOND FLOOR

SCALE: 3/16" = 1'-0"

MATERIALS LEGEND

- ① SCORED STUCCO LINES @ 16". PAINT COLOR: REPOSE GRAY SW 7015
- ② SCORED STUCCO LINES @ 8". PAINT COLOR: NETWORK GRAY SW 7073
- ③ SMOOTH STUCCO. PAINT COLOR: EXTRA WHITE SW 7006
- ④ STUCCO TRIM. PAINT COLOR: EXTRA WHITE SW 7006
- ⑤ ROOF FACIA AND BRACKETS. PAINT COLOR: BEST BRONZE SW 6160
- ⑥ METAL ROOF IN GRAY
- ⑦ WINDOW FRAMES, AND DOORS. COLOR: BRONZE

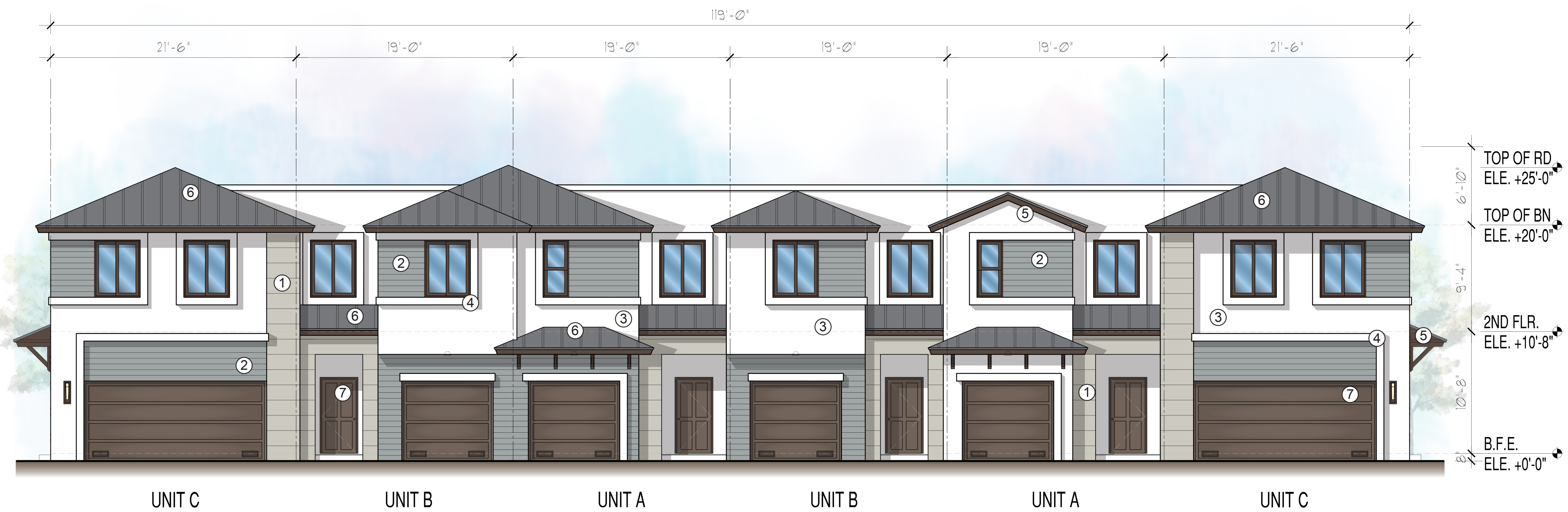

TYPE I - TOWNHOMES - 6 UNIT BUILDING
FRONT ELEVATION

SCALE: 3/16" = 1'-0"

COPYRIGHT © 2020 PASCUAL, PEREZ, KILIDDJIAN & ASSOCIATES ARCHITECTS - PLANNERS. The architectural design and detail drawings for this building and / or overall project are the legal property of and all rights are reserved by the Architect. Their use for reproduction, construction or distribution is prohibited unless authorized in writing by Architect.



TYPE I - TOWNHOMES - 6 UNIT BUILDING
 REAR ELEVATION
 SCALE: 3/16" = 1'-0"

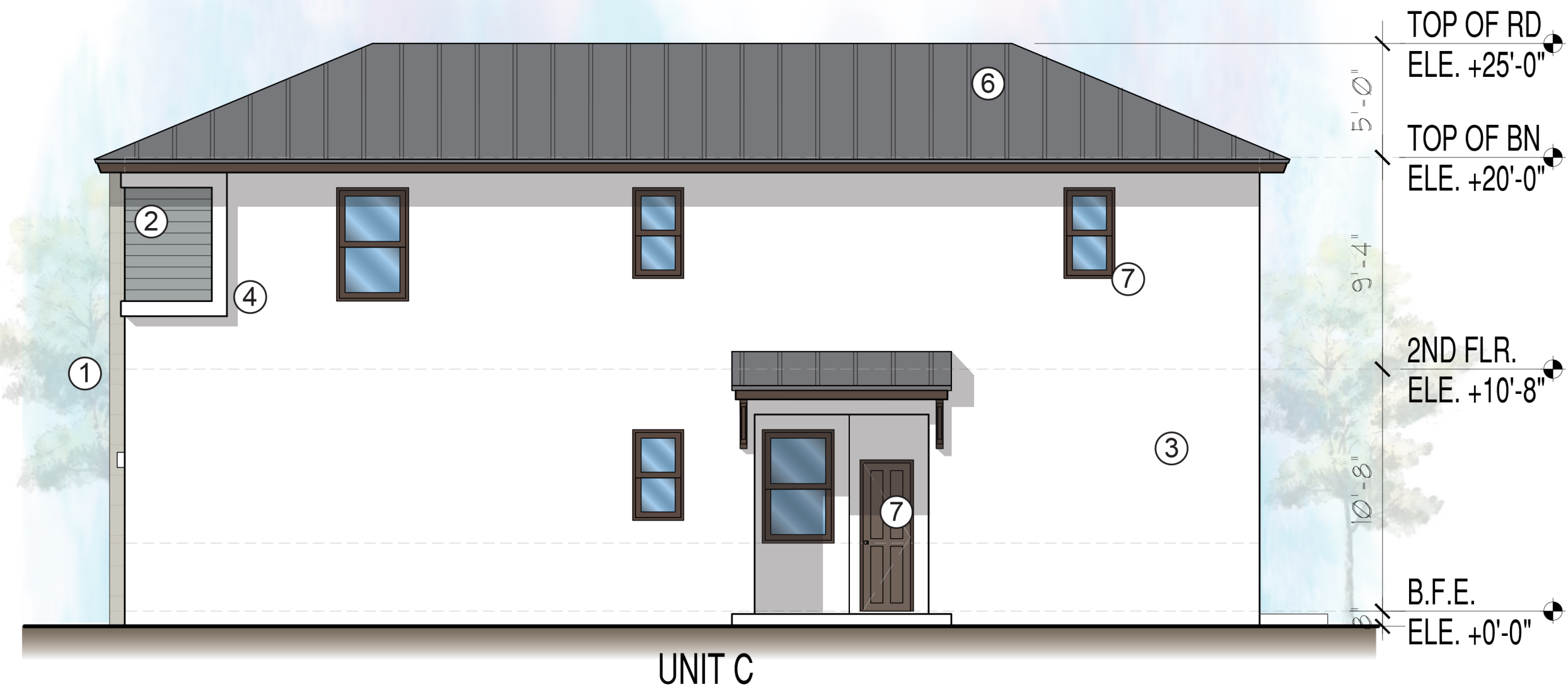

TYPE I - TOWNHOMES - 6 UNIT BUILDING
 RIGHT SIDE ELEVATION
 SCALE: 3/16" = 1'-0"

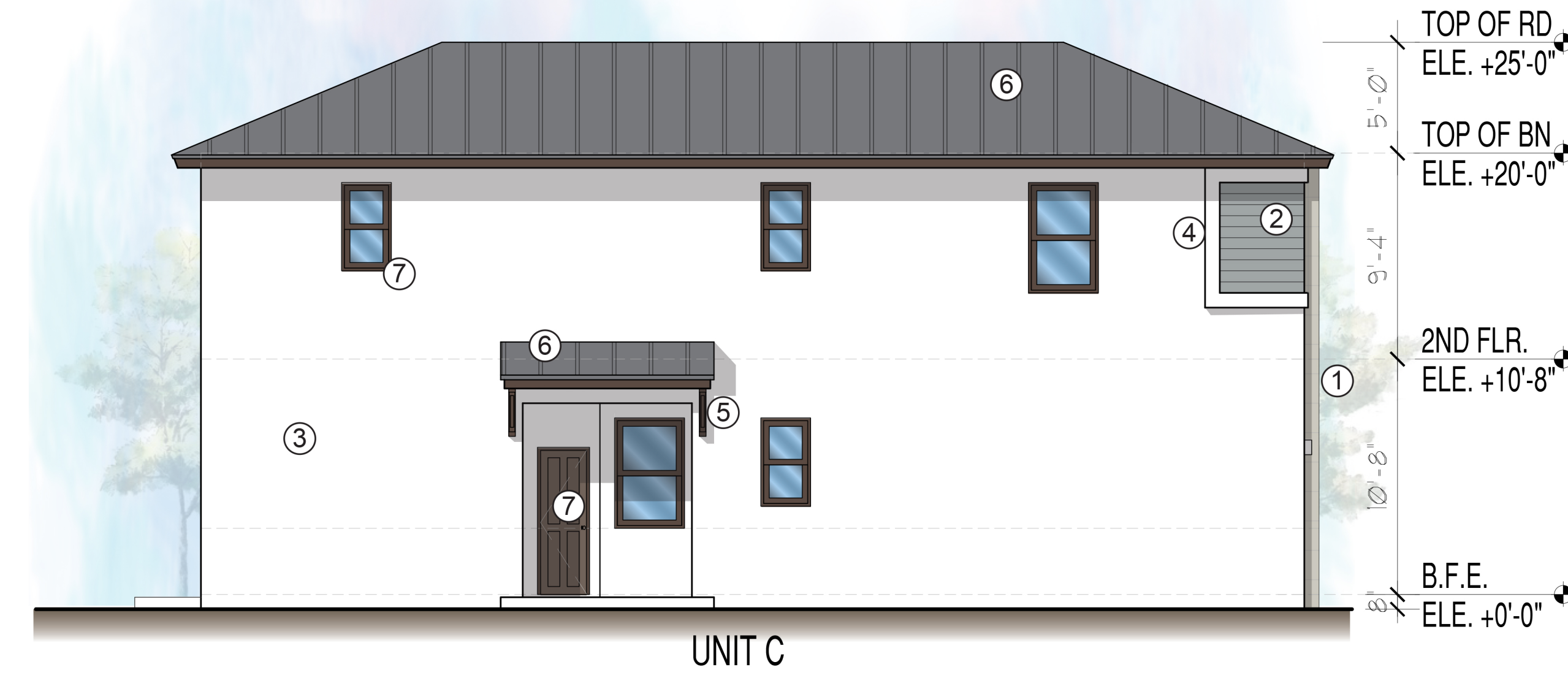

TYPE I - TOWNHOMES - 6 UNIT BUILDING
 LEFT SIDE ELEVATION
 SCALE: 3/16" = 1'-0"