

UNIT A FLOOR PLAN

SCALE: 1/4" = 1'-0"

UNIT A (2 BDRM/ 2 BATH)	
AREAS CALCULATIONS	
FLOOR A/C SPACE	1,032 SF
BALCONY	60 SF
TOTAL	1,092 SF

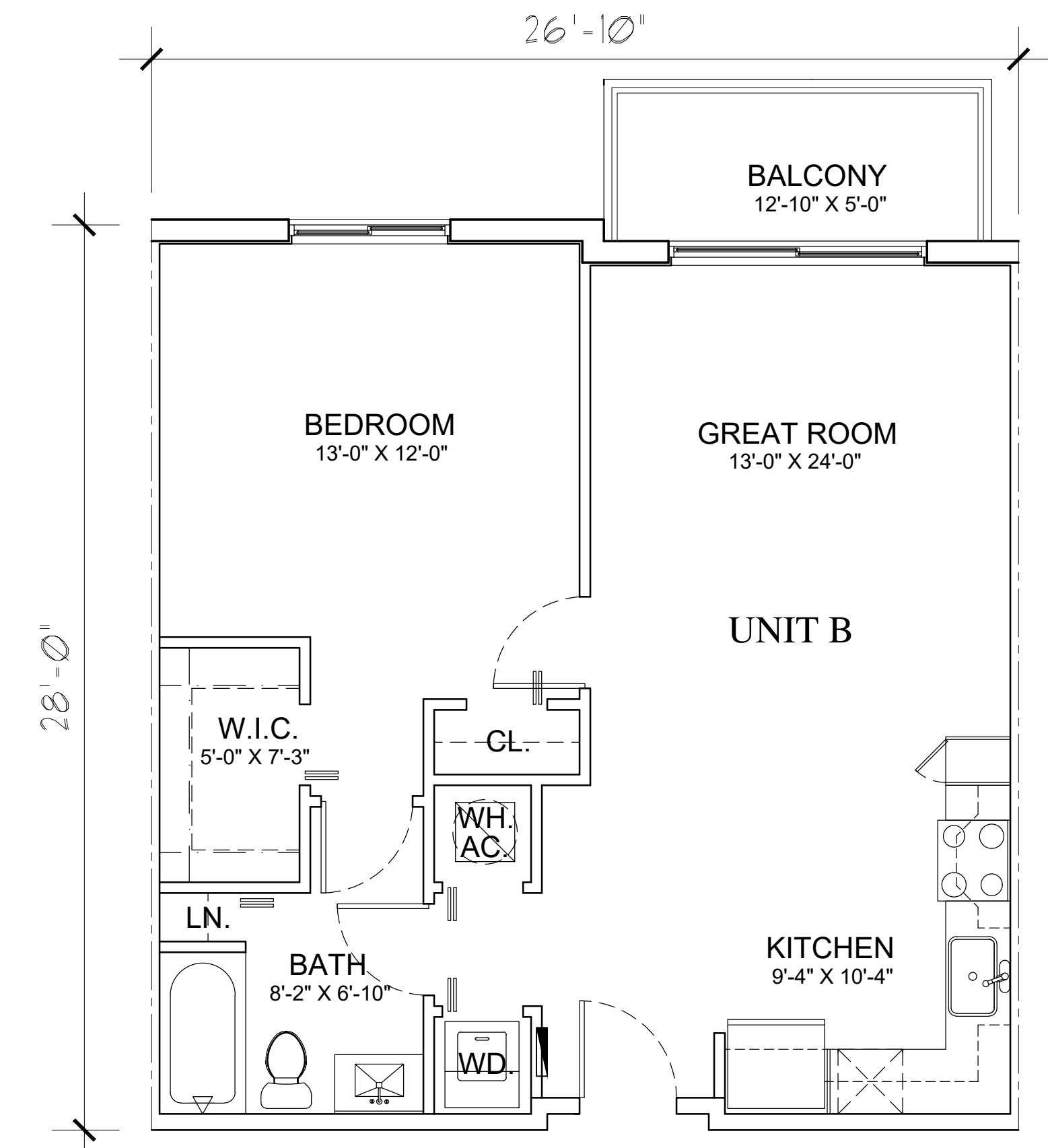

UNIT B FLOOR PLAN

SCALE: 1/4" = 1'-0"

UNIT B (1 BDRM/ 1.5 BATH)	
AREAS CALCULATIONS	
FLOOR A/C SPACE	745 SF
BALCONY	64 SF
TOTAL	809 SF

COPYRIGHT © 2020 PASCUAL, PEREZ, KILIDDJIAN & ASSOCIATES - ARCHITECTS - PLANNERS
The architectural design and detail drawings for this building and / or overall project are the legal property of and all rights are reserved by the Architect. Their use for reproduction, construction or distribution is prohibited unless authorized in writing by Architect.

COPYRIGHT © 2020 PASCUAL, PEREZ, KILIDDJIAN & ASSOCIATES - ARCHITECTS - PLANNERS
 The architectural design and detail drawings for this building and / or overall project are the legal property of and all rights are reserved by the Architect. Their use for reproduction, construction or distribution is prohibited unless authorized in writing by Architect.

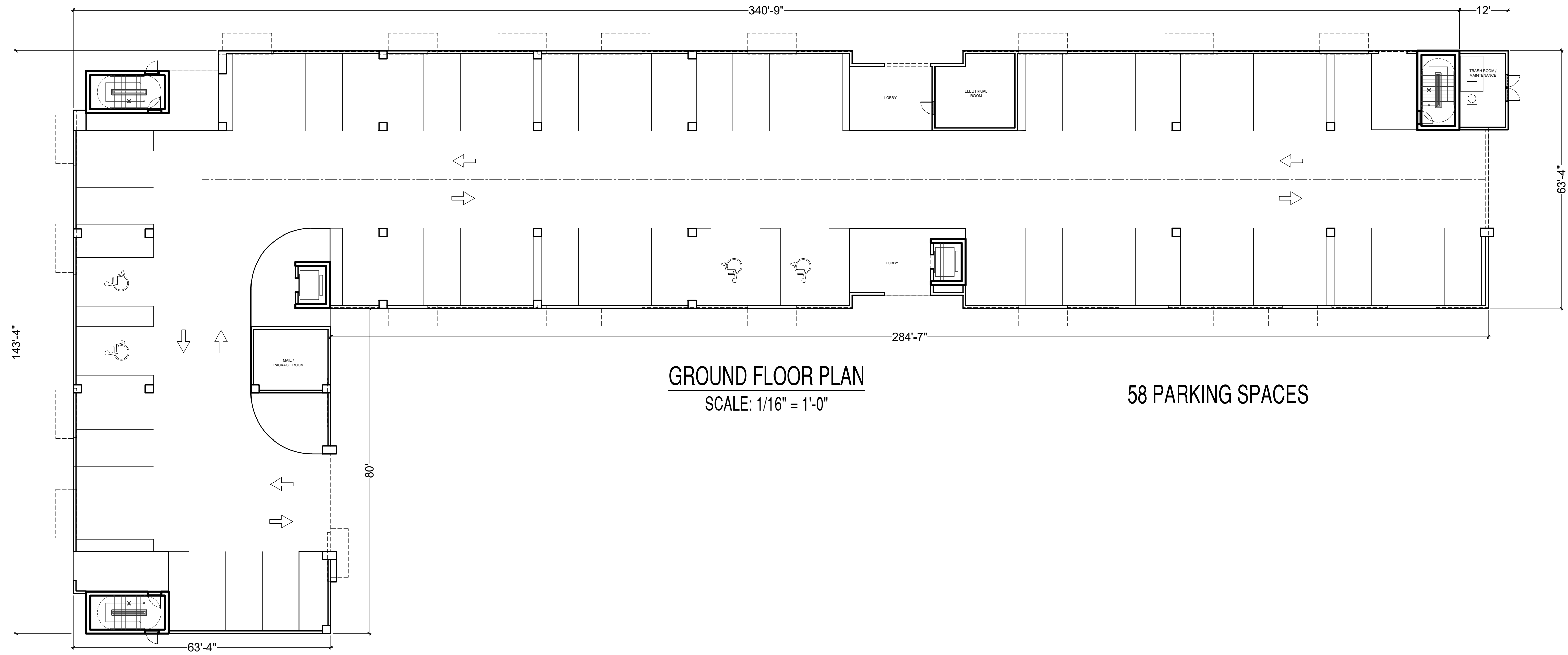

PASCUAL
 PEREZ
 KILIDDJIAN
 STARR

& ASSOCIATES
 ARCHITECTS - PLANNERS
 LICENSE # AA 26001357

EDGARDO PEREZ, AIA
 LICENSE No.: AR 0015394
 MARIO P. PASCUAL, AIA
 LICENSE No.: AR 0008254
 PETER KILIDDJIAN, RA
 LICENSE No.: AR 0093067

AT THE BEACON CENTER
 1300 NW 84th AVENUE
 DORAL, FLORIDA 33126
 TELEPHONE: (305) 592-1363
 FACSIMILE: (305) 592-6865
<http://www.ppkarch.com>

COPYRIGHT PASCUAL, PEREZ, KILIDDJIAN & ASSOCIATES ARCHITECTS - PLANNERS. THE ARCHITECTURAL DESIGN AND DETAIL DRAWINGS OF THIS BUILDING AND/OR OVERALL PROJECT ARE THE LEGAL PROPERTY OF AND ALL RIGHTS ARE RESERVED BY THE ARCHITECT. THEIR USE FOR REPRODUCTION, CONSTRUCTION OR DISTRIBUTION IS PROHIBITED UNLESS AUTHORIZED IN WRITING BY THE ARCHITECT.

REVISIONS:

ESTATE COMPANIES

OWNER:

MULTI-FAMILY
 CITY OF RIVIERA BEACH, FLORIDA

SEAL:

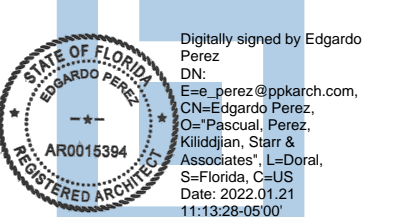

BUILDING TYPE I

FLOOR PLAN

DATE: 2022-01-20
 SCALE: AS SHOWN
 DRAWN: SJ
 CHECK BY: PPK
 JOB NO.:

A-2

SHEET NO.:

MATERIALS LEGEND

- ① SCORED STUCCO LINES @ 30°. PAINT COLOR: EXTRA WHITE SW 7006
- ② SCORED STUCCO LINES @ 40°. PAINT COLOR: GRAYISH SW 6001
- ③ SCORED STUCCO LINES @ 8°. PAINT COLOR: EXTRA WHITE SW 7006
- ④ SMOOTH STUCCO. PAINT COLOR: GAUNTLET GRAY SW 7019
- ⑤ STUCCO TRIM. PAINT COLOR: EXTRA WHITE SW 7006
- ⑥ ROOF FACIA AND BRACKETS. PAINT COLOR: BEST BRONZE SW 6160
- ⑦ METAL ROOF IN GRAY
- ⑧ WINDOW FRAMES, RAILS, AND LOUVERS COLOR BRONZE

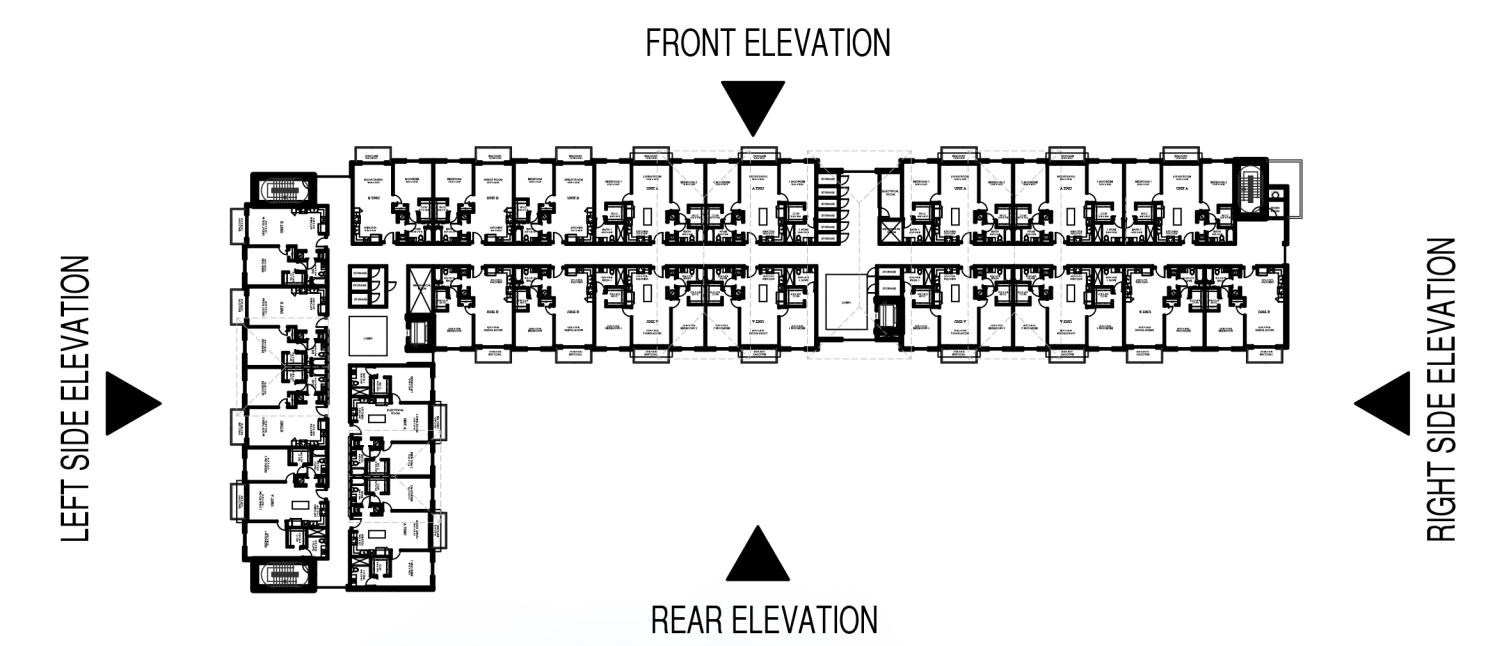

FRONT ELEVATION
SCALE: 1/16" = 1'-0"



REAR ELEVATION
SCALE: 1/16" = 1'-0"



LEFT SIDE ELEVATION
SCALE: 1/16" = 1'-0"



RIGHT SIDE ELEVATION
SCALE: 1/16" = 1'-0"

COPYRIGHT © 2020 PASCUAL, PEREZ, KILIDDJIAN & ASSOCIATES - ARCHITECTS - PLANNERS. The architectural design and detail drawings for this building and / or overall project are the legal property of and all rights are reserved by the Architect. Their use for reproduction, construction or distribution is prohibited unless authorized in writing by Architect.