

Villa L'Onz - A Townhouse Project

120 W 11th St, Riviera Beach, FL 33404



W11th Street Schematic South Elevation

LOCATION MAP

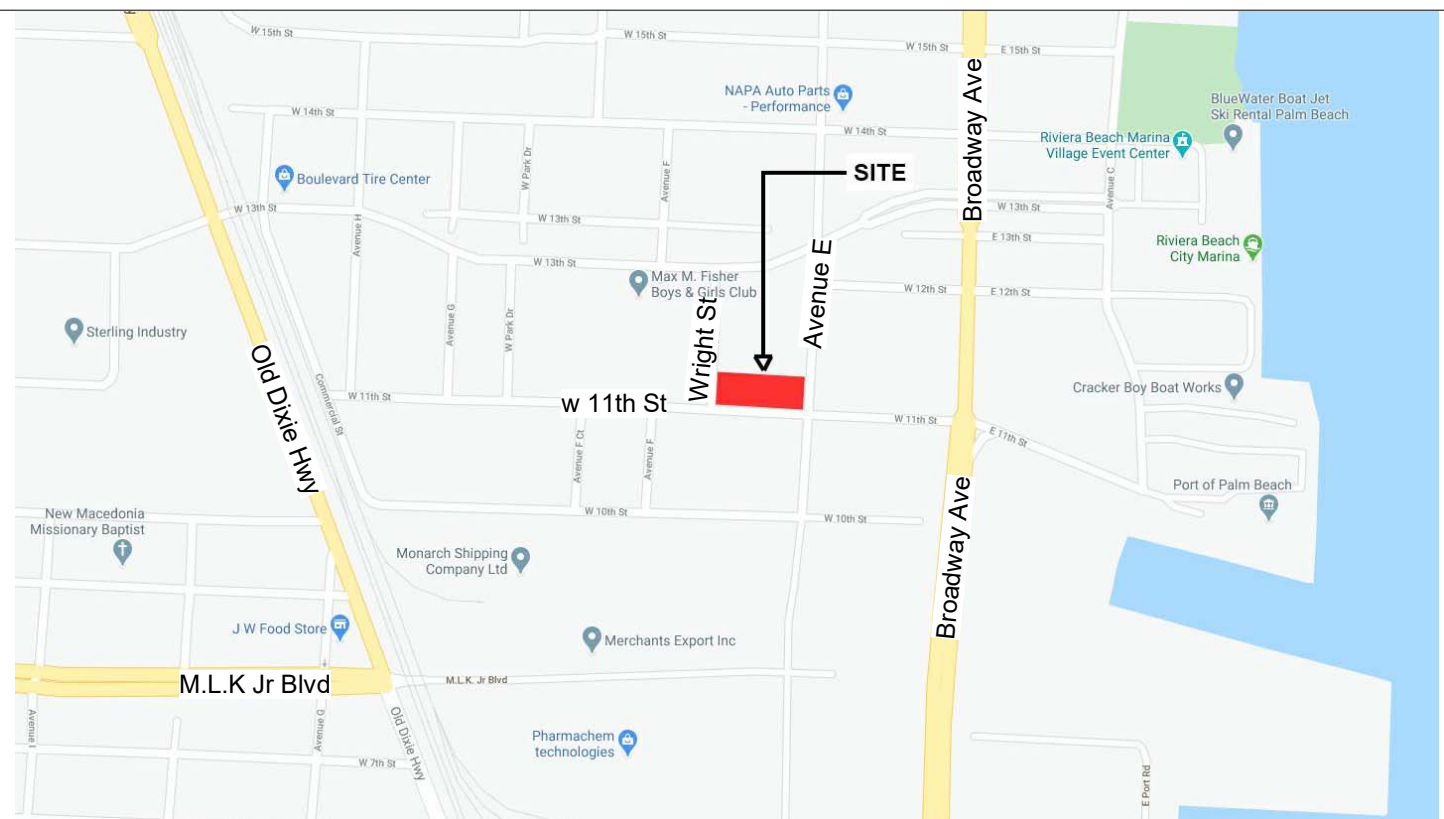

Site Plan Approval

1/14/2022

VICINITY MAP

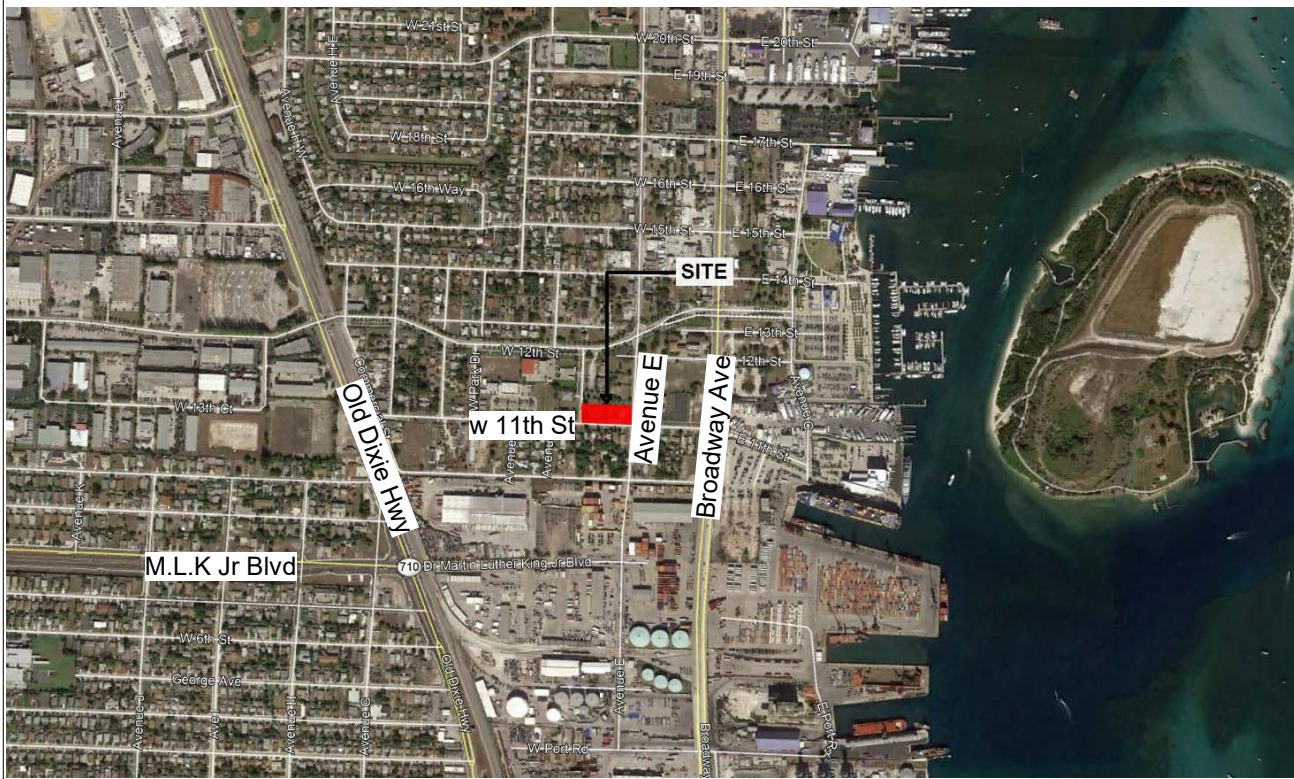

SCOPE OF WORK

The new construction of 2 townhouse buildings in Riviera Beach, Florida. Both buildings are a combination of 2 and 3-story, 3-bedroom units, with a total of 12 units.

OWNER
Riviera Beach CDC Annetta Jenkins, Director of Neighborhood Services 600 W. Blue Heron Blvd., Suite 235 Riviera Beach, FL 33404
ARCHITECT
REG ARCHITECTS - INTERIORS - PLANNERS, INC. Rick Gonzalez, AIA, President Christine Merrell, RA, Project Manager 120 South Olive Ave, Suite 210, West Palm Beach, FL 33401 Phone: 561-659-2383
CIVIL ENGINEER
McLeod McCarthy & Associates Todd McLeod, P.E. 1655 Palm Beach Lakes Blvd., Suite 901 West Palm Beach, FL 33401 Phone: 561-689-9500
LANDSCAPE ARCHITECT + PLANNER
2GHO: Landscape Architect & Planner Emily M. O'Mahoney, FASLA, PLA, LEED&AP, Dan Siemsen, PLA, ASLA 1907 Commerce Lane, Suite 101 Jupiter, FL 33458 Phone: 561-757-9557

Sheet List - Design

Sheet Number	Sheet Name
E-Architectural	
A-0	Cover Sheet
A-1	Building First & Second Floor Plan
A-2	Building Third & Roof Plan
A-3	Exterior Elevations
A-4	Floor Plans Unit "A"
A-5	Floor Plans Unit "B"
A-6	Site Elevations
A-8	Aerial Rendering
PH-1	Photometrics

REG
Architects
Interiors
Planners
CORP# AA0002447

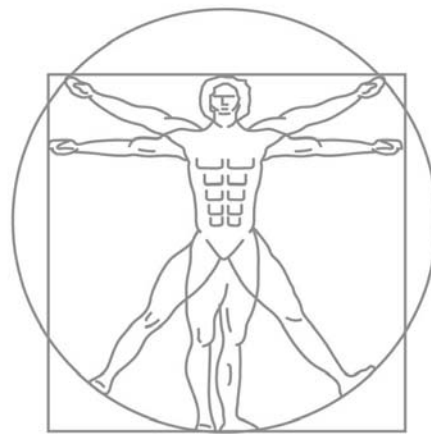

Rick Gonzalez, AIA
President
FL License AR0014172
120 South Olive Ave. Ste. 210,
West Palm Beach, FL 33401
P (561) 659-2383
www.regarchitects.com



Villa L'Onz - A Townhouse Project

120 W 11th St, Riviera Beach, FL 33404

NO. DATE DESCRIPTION

DATE 1/14/2022

DESIGNER REG

DRAWN BF/RB

CHECKED CM/REG

REG # 20008

© REG 2022

OWNERSHIP AND USE OF THESE DOCUMENTS & SPECIFICATIONS AS INSTRUMENTS OF SERVICE ARE AND SHALL REMAIN THE PROPERTY OF THE ARCHITECT WHETHER THE PROJECT THEY ARE MADE FOR IS EXECUTED OR NOT. THEY SHALL NOT BE USED BY THE OWNER OR OTHERS ON OTHER PROJECTS OR FOR ADDITIONS TO THIS PROJECT BY OTHERS, EXCEPT BY AGREEMENT IN WRITING AND WITH APPROPRIATE COMPENSATION TO THE ARCHITECT.

Cover Sheet

Site Plan Approval

A-0

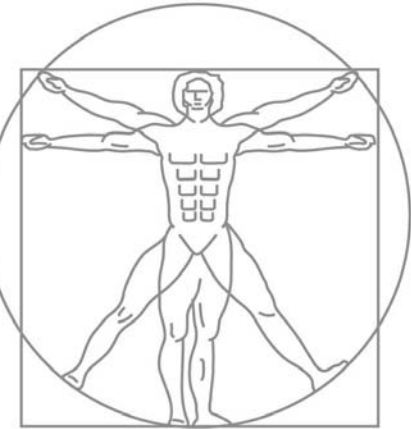

Rick Gonzalez, AIA
President
FL License AR0014172
120 South Olive Ave. Ste. 210,
West Palm Beach, FL 33401
P (561) 659-2383
www.regarchitects.com



**Villa L'Onz - A
Townhouse
Project**

120 W 11th St, Riviera
Beach, FL 33404

NO. DATE DESCRIPTION

DATE	1/14/2022
DESIGNER	VD
DRAWN	CM
CHECKED	CM/REG
REG #	20008

© REG 2022

OWNERSHIP AND USE OF THESE DOCUMENTS & SPECIFICATIONS AS INSTRUMENTS OF SERVICE ARE AND SHALL REMAIN THE PROPERTY OF THE ARCHITECT WHETHER THE PROJECT THEY ARE MADE FOR IS EXECUTED OR NOT. THEY SHALL NOT BE USED BY THE OWNER OR OTHERS ON OTHER PROJECTS OR FOR ADDITIONS TO THIS PROJECT BY OTHERS, EXCEPT BY AGREEMENT IN WRITING AND WITH APPROPRIATE COMPENSATION TO THE ARCHITECT.

**Building First &
Second Floor Plan**

Site Plan Approval
A-1

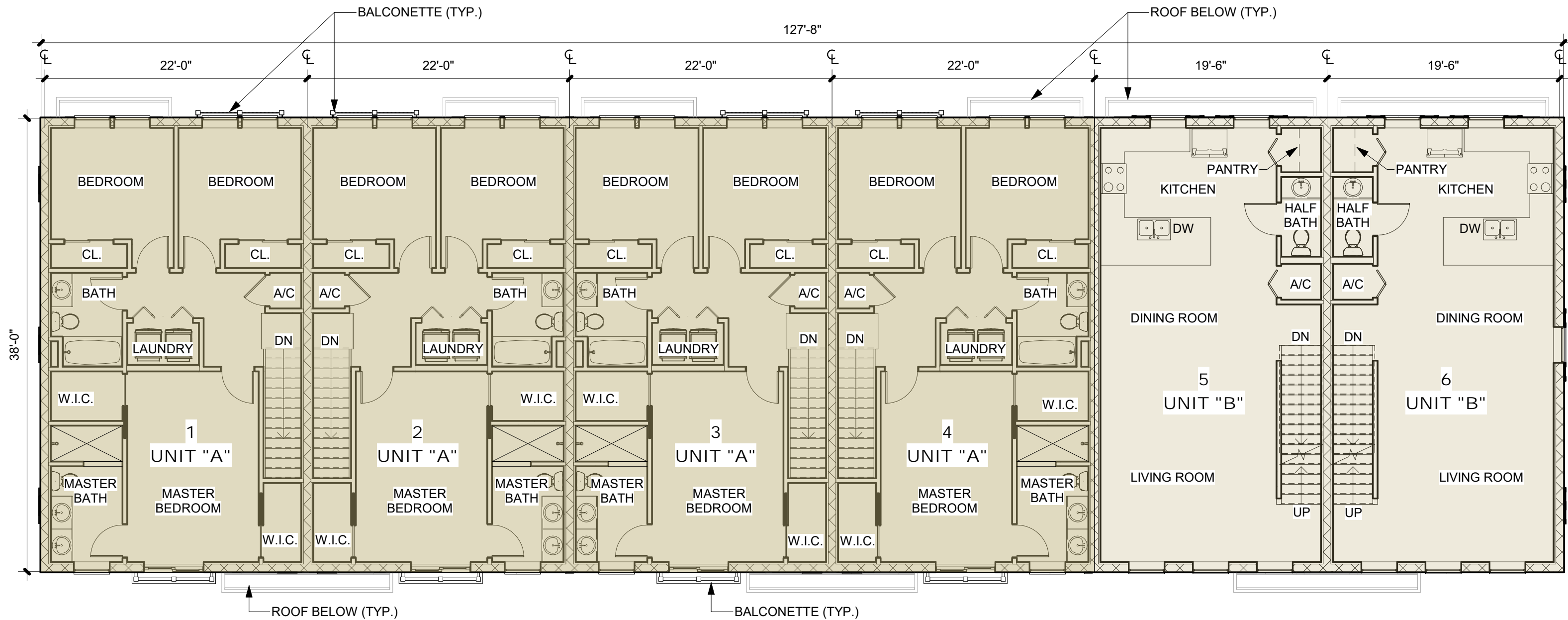

02-Level 2 - Overall Building Plan
1/8" = 1'-0"

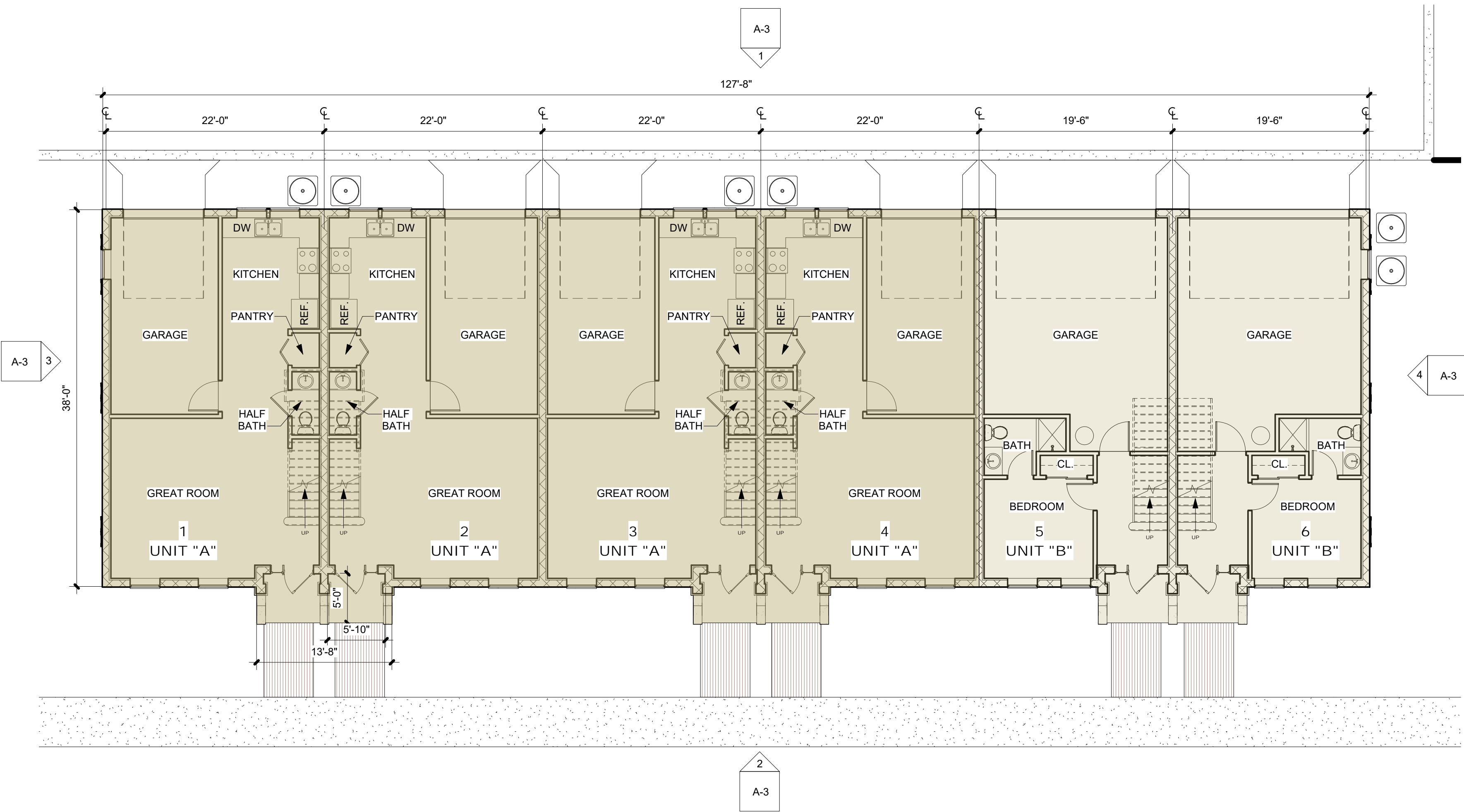

01-Level 1 - Overall Building Plan
1/8" = 1'-0"

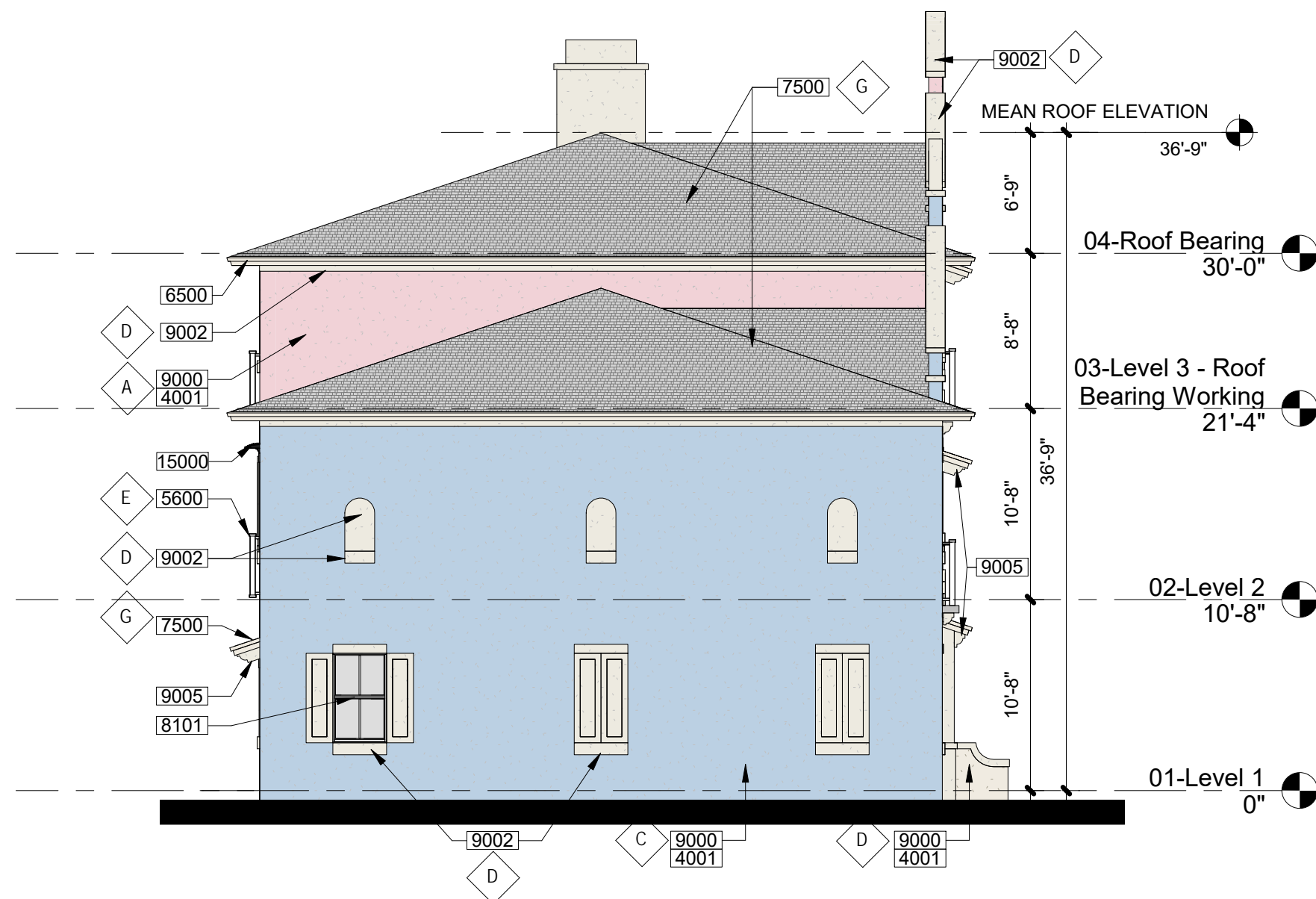

3 Side Elevation B
1/8" = 1'-0"

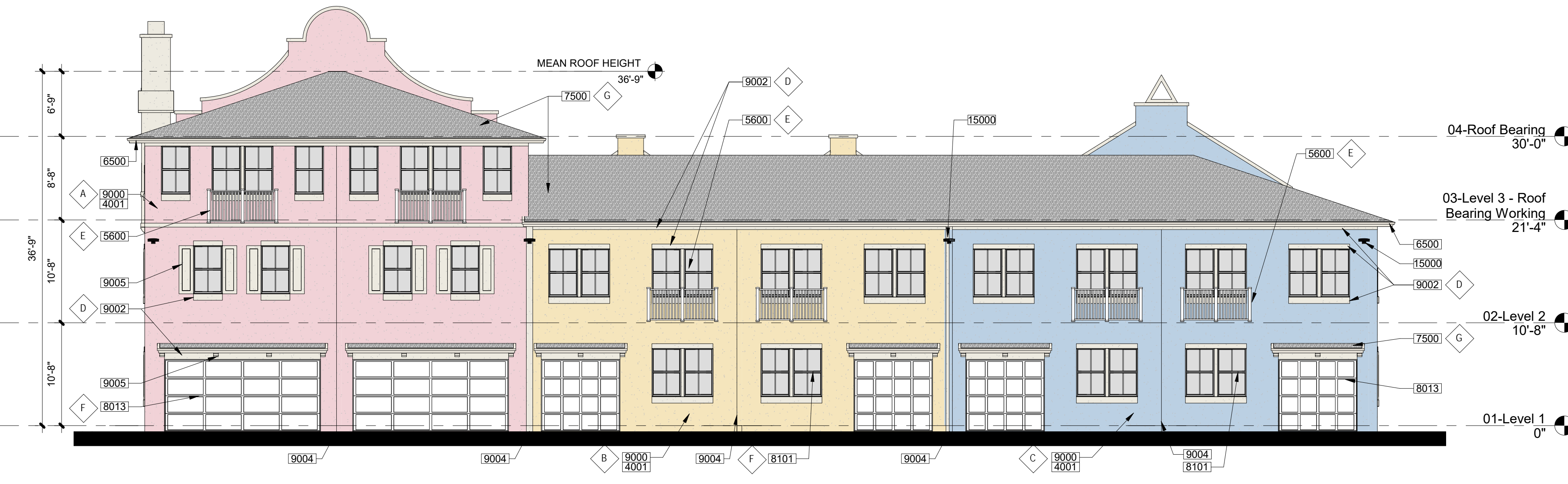

1 North Elevation
1/8" = 1'-0"

EXTERIOR COLOR LEGEND		
COLOR TAG	Description	Color
A	FIELD COLOR #1	SHERWIN WILLIAMS - TEABERRY - 6561
B	FIELD COLOR #2	SHERWIN WILLIAMS - PINEAPPLE CREAM - 1668
C	FIELD COLOR #3	SHERWIN WILLIAMS - AVIARY BLUE - 6778
D	FIELD COLOR #4	SHERWIN WILLIAMS - SNOWBOUND - 7004
E	RAILINGS	WHITE
F	FRAMES & TRIMS	WHITE
G	ROOF COLOR	WHITE-GREY

KEYNOTES - ELEVATIONS	
TAG	DESCRIPTION
4001	CONCRETE MASONRY UNIT (REFER TO STRUCTURAL DWGS.)
5600	DECORATIVE METAL RAILINGS
6500	WOOD FASCIA
7500	ASPHALT SHINGLES
7700	ALUMINUM GUTTERS/DOWNSPOUTS
7900	EXPANSION JOINT (REFER TO STRUCTURAL DWGS.)
8001	HOLLOW METAL/STEEL DOOR - IMPACT RATED
8005	ALUMINUM DOOR - IMPACT RATED
8007	ALUMINUM SLIDING DOOR - IMPACT RATED
8013	SECTIONAL DOORS - IMPACT RATED
8101	ALUMINUM WINDOW - IMPACT RATED
9000	STUCCO FINISH
9002	STUCCO TRIM/BAND
9004	CONTROL JOINT
9005	HIGH DENSITY FOAM W-STUCCO FINISH DETAIL
15000	LIGHT FIXTURE (REFER TO ELECTRICAL DWGS.)

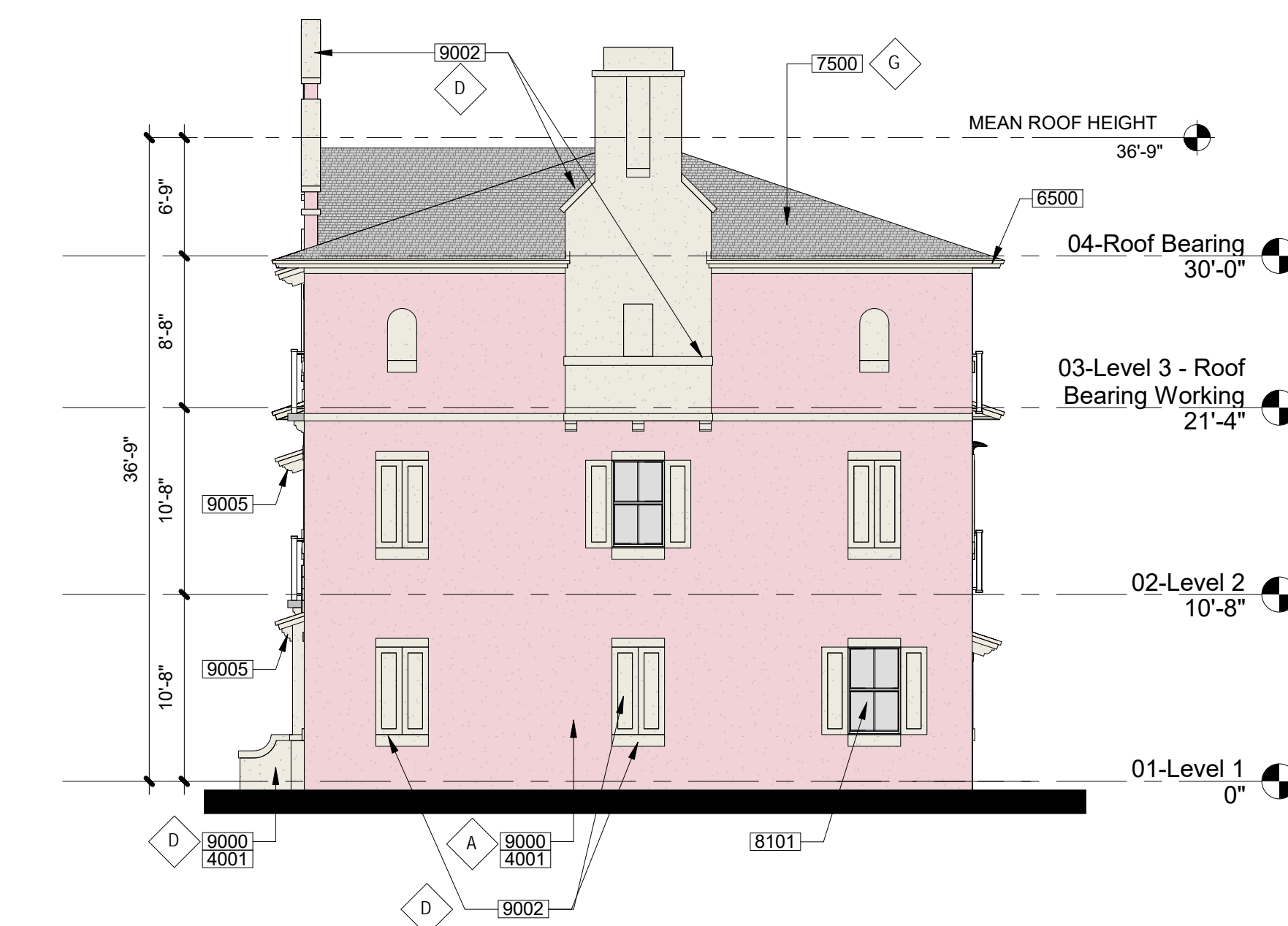

4 Street Side Elevation A
1/8" = 1'-0"

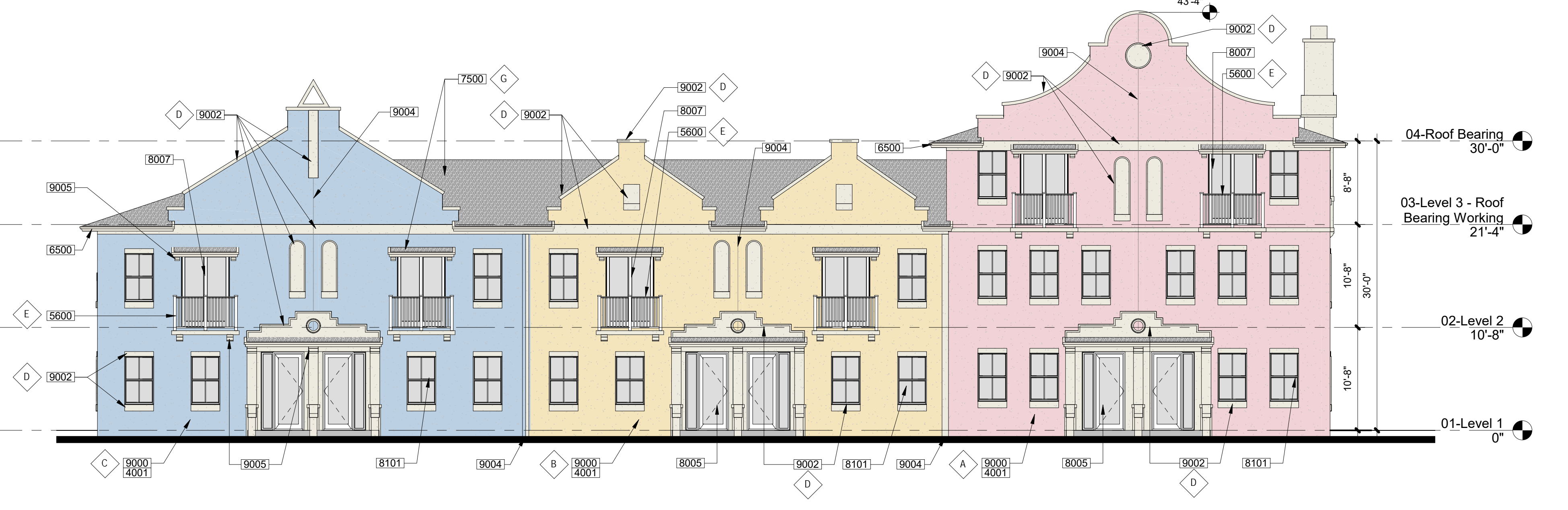

2 South Elevation
1/8" = 1'-0"

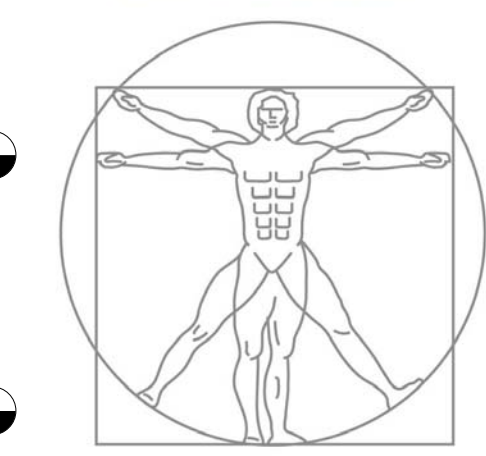

Rick Gonzalez, AIA
President
FL License AR0014172
120 South Olive Ave. Ste. 210,
West Palm Beach, FL 33401
P (561) 659-2383
www.regarchitects.com



Villa L'Onz - A
Townhouse
Project

120 W 11th St, Riviera
Beach, FL 33404

NO. DATE DESCRIPTION

DATE	1/14/2022
DESIGNER	REG
DRAWN	RB
CHECKED	CM
REG #	20008

© REG 2022

OWNERSHIP AND USE OF THESE DOCUMENTS & SPECIFICATIONS AS INSTRUMENTS OF SERVICE ARE AND SHALL REMAIN THE PROPERTY OF THE ARCHITECT WHETHER THE PROJECT THEY ARE MADE FOR IS EXECUTED OR NOT. THEY SHALL NOT BE USED BY THE OWNER OR OTHERS ON OTHER PROJECTS OR FOR ADDITIONS TO THIS PROJECT BY OTHERS, EXCEPT BY AGREEMENT IN WRITING AND WITH APPROPRIATE COMPENSATION TO THE ARCHITECT.

Exterior Elevations

Site Plan Approval

A-3

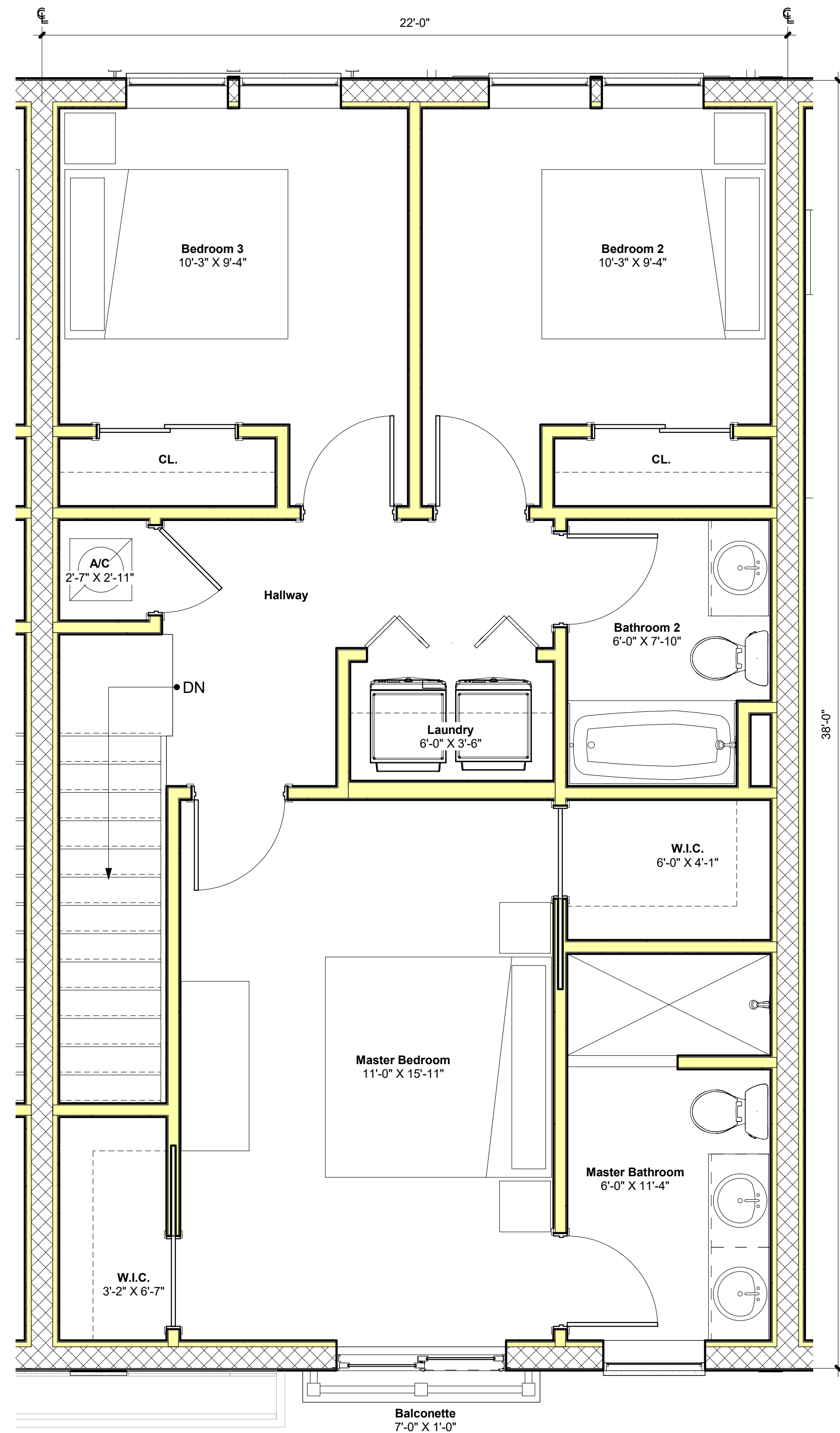

2 02-Second Floor Plan - Unit "A"

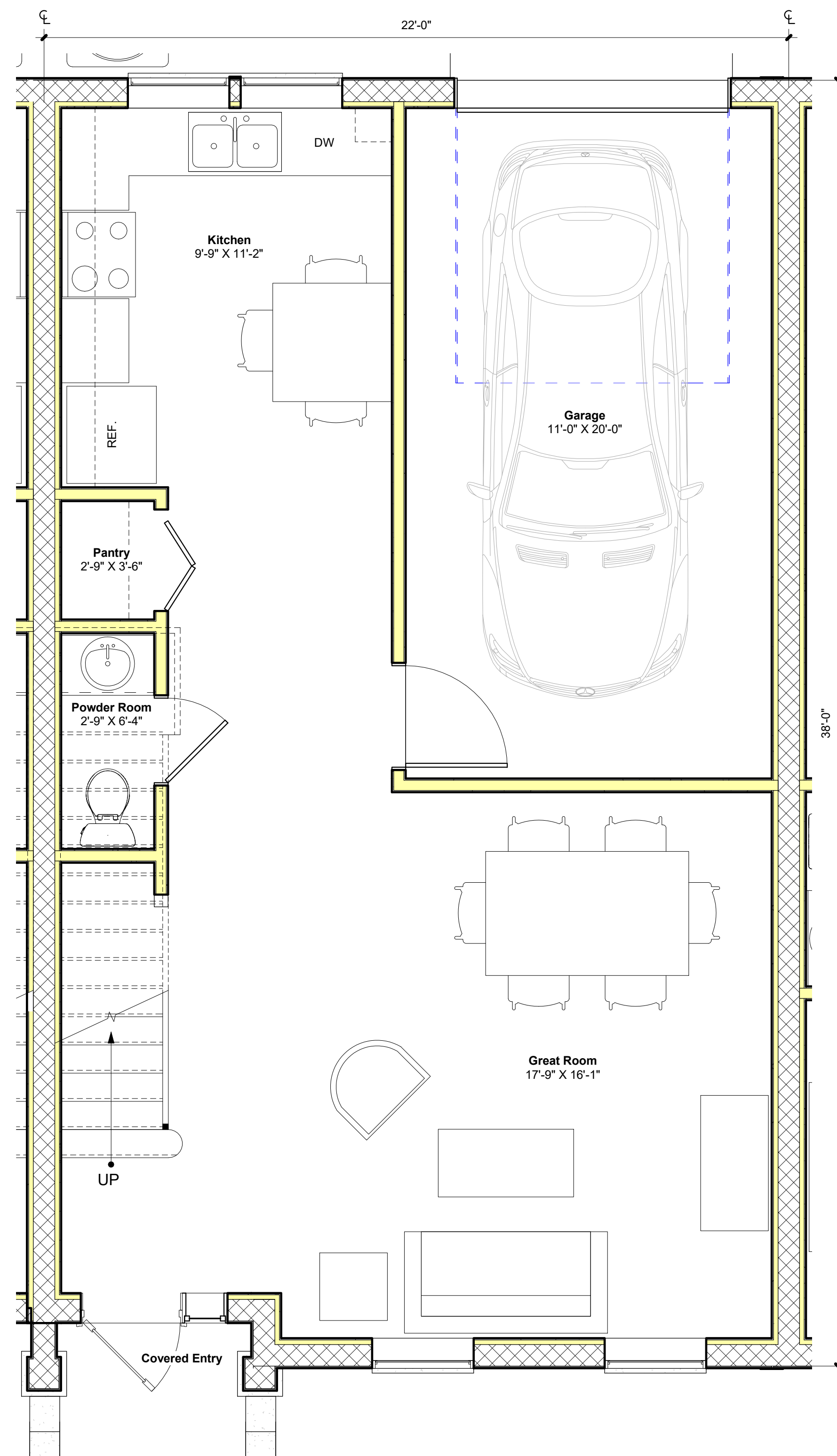

1 01-First Floor Plan - Unit "A"

2 STORY UNIT: AREA CALCULATIONS

- Width: 22' - 0"
- Depth: 38' - 0"
- Total Units: 8 (4 Per Building)
- 1 Car Garage Space

TOTAL HVAC SF

First Floor A/C SF: 593.91 SF
Second Floor A/C SF: + 791.65 SF

Total HVAC SF: 1385.56 SF

TOTAL GROSS SF

Entry Porch: 16.18 SF
Garage: 233.55 SF
Second Floor Balcony: 7.00 SF
First Floor A/C SF: 593.91 SF
Second Floor A/C SF: + 791.65 SF

Total GSF: 1642.29 GSF

REG
Architects
Interiors
Planners

CORP# AA0002447

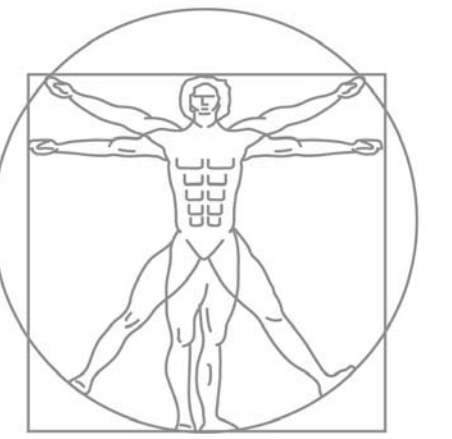

Rick Gonzalez, AIA
President
FL License AR0014172
120 South Olive Ave. Ste. 210,
West Palm Beach, FL 33401
P (561) 659-2383
www.regarchitects.com



Villa L'Onz - A
Townhouse
Project

120 W 11th St, Riviera
Beach, FL 33404

NO. DATE DESCRIPTION

DATE 1/14/2022

DESIGNER VD

DRAWN RB

CHECKED CM/REG

REG # 20008

© REG 2022

OWNERSHIP AND USE OF THESE DOCUMENTS & SPECIFICATIONS AS INSTRUMENTS OF SERVICE ARE AND SHALL REMAIN THE PROPERTY OF THE ARCHITECT WHETHER THE PROJECT THEY ARE MADE FOR IS EXECUTED OR NOT. THEY SHALL NOT BE USED BY THE OWNER OR OTHERS ON OTHER PROJECTS OR FOR ADDITIONS TO THIS PROJECT BY OTHERS, EXCEPT BY AGREEMENT IN WRITING AND WITH APPROPRIATE COMPENSATION TO THE ARCHITECT.

Floor Plans Unit "A"

Site Plan Approval

A-4

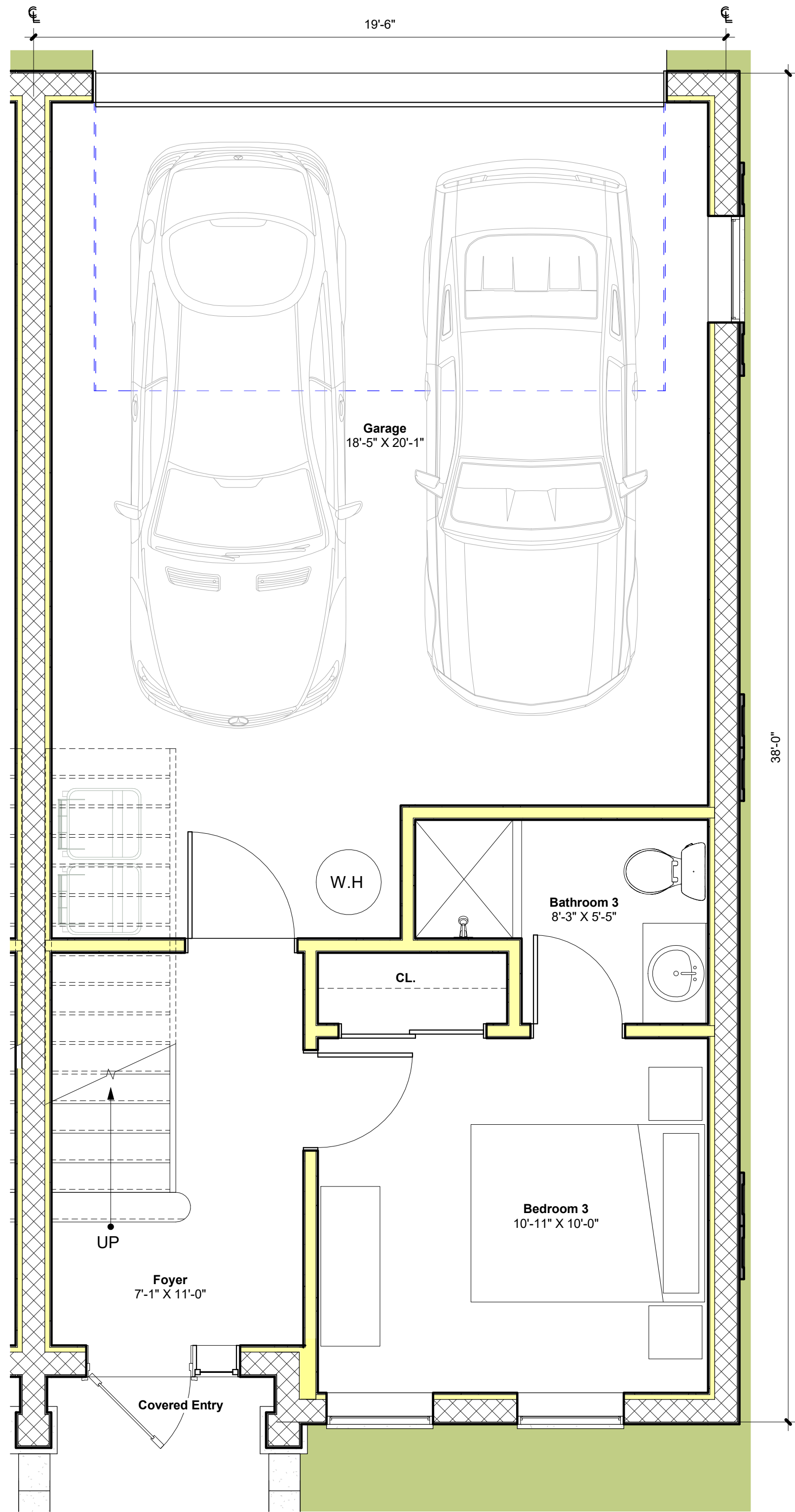

1 01-First Floor Plan - Unit "B"

3/8" = 1'-0"

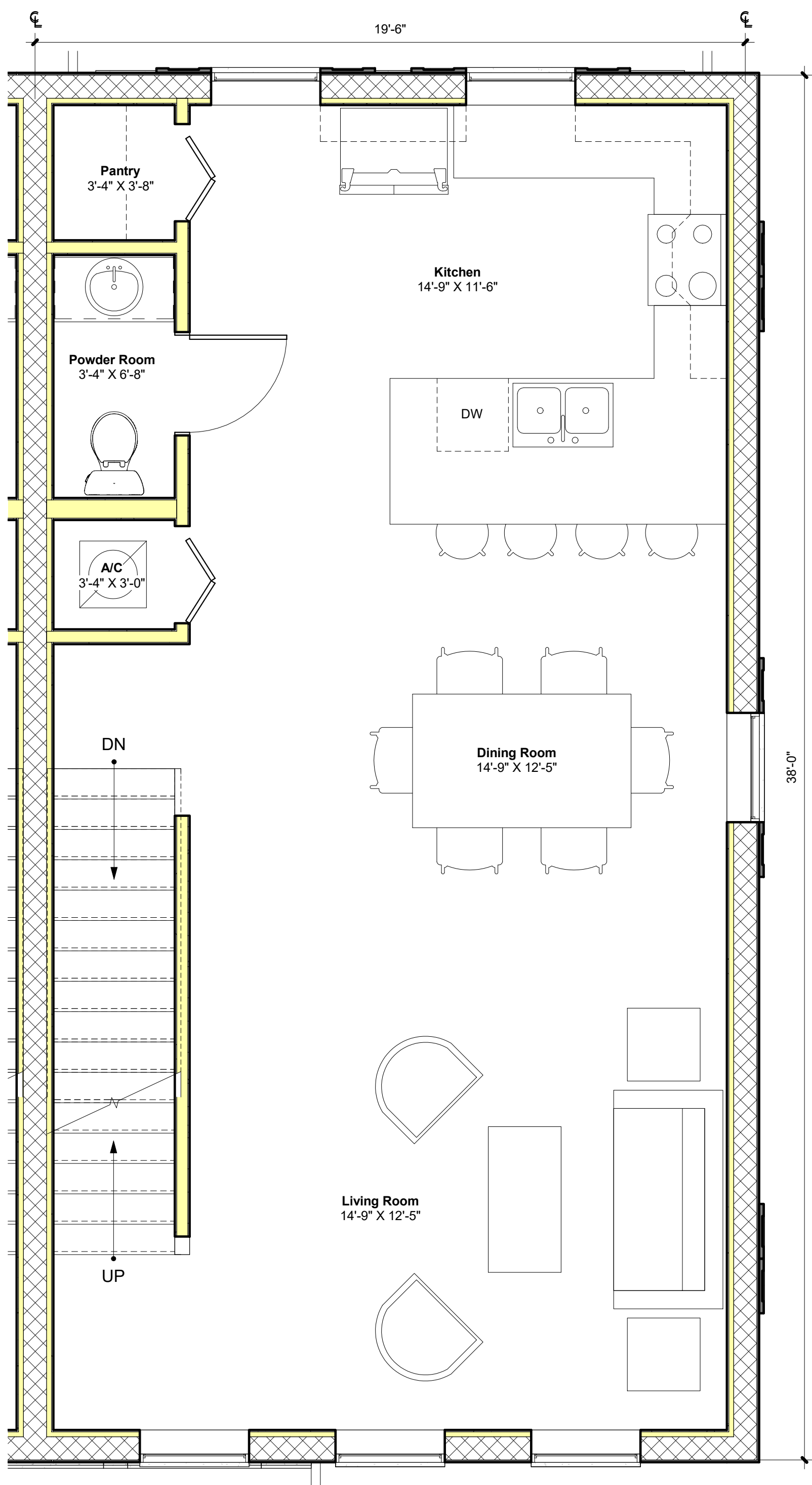

2 02-Second Floor Plan - Unit "B"

3/8" = 1'-0"

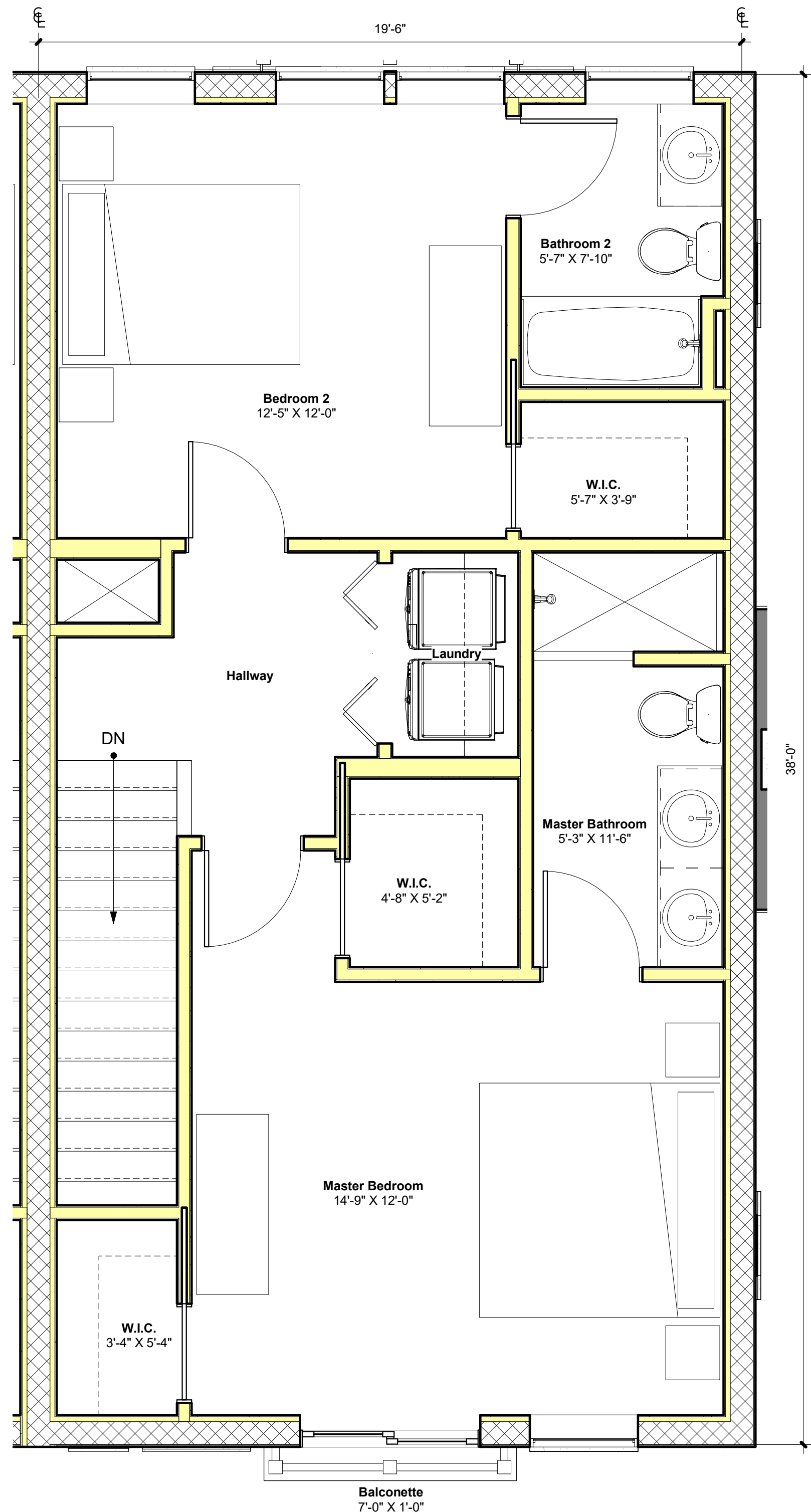

3 03-Third Floor Plan - Unit "B"

3/8" = 1'-0"

BUILDING DATA

- Width: 19' - 6"
- Depth: 38' - 0"
- Total Units: 4 (2 Per Building)
- 2 Car Garage Space

TOTAL HVAC SF	
First Floor A/C SF:	317.34 SF
Second Floor A/C SF:	753.07 SF
Third Floor A/C SF:	+ 707.00 SF
<hr/>	
Total HVAC SF:	1777.41 SF

TOTAL GROSS SF	
Entry Porch:	16.76 SF
Garage:	426.16 SF
Third Floor Balcony:	7.00 SF
First Floor A/C SF:	317.34 SF
Second Floor A/C SF:	753.07 SF
Third Floor A/C SF:	+ 707.00 SF
<hr/>	
Total Gross SF:	2227.33 SF

REG
Architects
Interiors
Planners
CORP# AA0002447

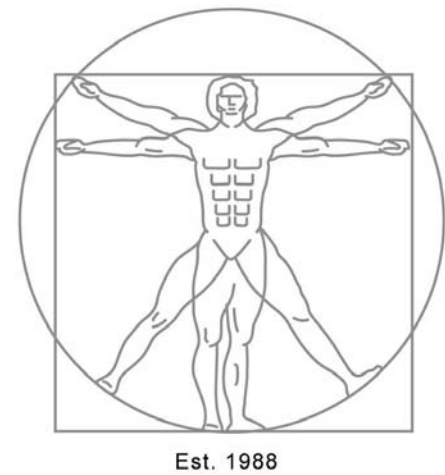

Rick Gonzalez, AIA
President
FL License AR0014172
120 South Olive Ave. Ste. 210,
West Palm Beach, FL 33401
P (561) 659-2383
www.regarchitects.com



**Villa L'Onz - A
Townhouse
Project**

120 W 11th St, Riviera
Beach, FL 33404

NO. DATE DESCRIPTION

DATE 1/14/2022

DESIGNER VD

DRAWN RB

CHECKED CM/REG

REG # 20008

© REG 2022

OWNERSHIP AND USE OF THESE
DOCUMENTS & SPECIFICATIONS AS
INSTRUMENTS OF SERVICE ARE AND
SHALL REMAIN THE PROPERTY OF THE
ARCHITECT. WHETHER THE PROJECT
THEY ARE MADE FOR IS EXECUTED OR
NOT, THEY SHALL NOT BE USED BY THE
OWNER OR OTHERS ON OTHER
PROJECTS OR FOR ADDITIONS TO THIS
PROJECT BY OTHERS, EXCEPT BY
AGREEMENT IN WRITING AND WITH
APPROPRIATE COMPENSATION TO THE
ARCHITECT.

Floor Plans Unit "B"

Site Plan Approval

A-5



2 Rear - Site Elevation
3/32" = 1'-0"



1 Front - Site Elevation
3/32" = 1'-0"

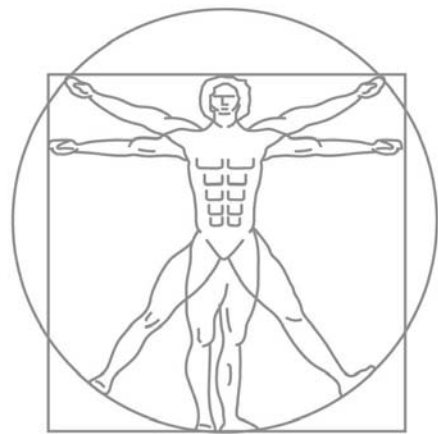

Rick Gonzalez, AIA
President
FL License AR0014172
120 South Olive Ave. Ste. 210,
West Palm Beach, FL 33401
P (561) 659-2383
www.regarchitects.com



Villa L'Onz - A
Townhouse
Project

120 W 11th St, Riviera
Beach, FL 33404

NO. DATE DESCRIPTION

--	--	--

DATE	1/14/2022
DESIGNER	VD
DRAWN	CM
CHECKED	CM/REG
REG #	20008

© REG 2022

OWNERSHIP AND USE OF THESE DOCUMENTS & SPECIFICATIONS AS INSTRUMENTS OF SERVICE ARE AND SHALL REMAIN THE PROPERTY OF THE ARCHITECT WHETHER THE PROJECT THEY ARE MADE FOR IS EXECUTED OR NOT. THEY SHALL NOT BE USED BY THE OWNER OR OTHERS ON OTHER PROJECTS OR FOR ADDITIONS TO THIS PROJECT BY OTHERS, EXCEPT BY AGREEMENT IN WRITING AND WITH APPROPRIATE COMPENSATION TO THE ARCHITECT.

Site Elevations



REG
Architects
Interiors
Planners
CORP# AA0002447

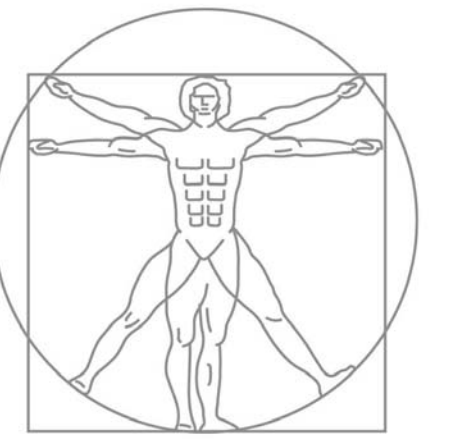

Rick Gonzalez, AIA
President
FL License AR0014172
20 South Olive Ave. Ste. 210,
West Palm Beach, FL 33401
P (561) 659-2383
www.regarchitects.com



Villa L'Onz - A Townhouse Project

120 W 11th St, Riviera
Beach, FL 33404

NO.	DATE	DESCRIPTION
DATE	1/14/2022	
DESIGNER	VD	
DRAWN	CM	
CHECKED	CM/REG	
REG #	20008	

© REG 2022

OWNERSHIP AND USE OF THESE DOCUMENTS & SPECIFICATIONS AS INSTRUMENTS OF SERVICE ARE AND SHALL REMAIN THE PROPERTY OF THE ARCHITECT WHETHER THE PROJECT THEY ARE MADE FOR IS EXECUTED OR NOT. THEY SHALL NOT BE USED BY THE OWNER OR OTHERS ON OTHER PROJECTS OR FOR ADDITIONS TO THIS PROJECT BY OTHERS, EXCEPT BY AGREEMENT IN WRITING AND WITH APPROPRIATE COMPENSATION TO THE ARCHITECT.

Exterior Rendering

Site Plan Approval

A-7



AERIAL SITE RENDERING

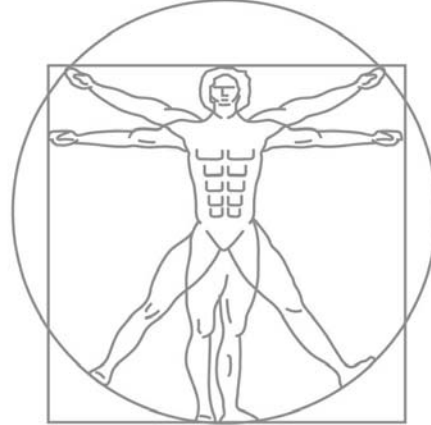

Rick Gonzalez, AIA
President
FL License AR0014172
120 South Olive Ave. Ste. 210,
West Palm Beach, FL 33401
P (561) 659-2383
www.regarchitects.com



**Villa L'Onz - A
Townhouse
Project**

120 W 11th St, Riviera
Beach, FL 33404

NO. DATE DESCRIPTION

DATE	1/14/2022	
DESIGNER	VD	
DRAWN	CM	
CHECKED	CM/REG	
REG #	20008	

© REG 2022
OWNERSHIP AND USE OF THESE
DOCUMENTS & SPECIFICATIONS AS
INSTRUMENTS OF SERVICE ARE AND
SHALL REMAIN THE PROPERTY OF THE
ARCHITECT. WHETHER THE PROJECT
THEY ARE MADE FOR IS EXECUTED OR
NOT, THEY SHALL NOT BE USED BY THE
OWNER OR OTHERS ON OTHER
PROJECTS OR FOR ADDITIONS TO THIS
PROJECT BY OTHERS, EXCEPT BY
AGREEMENT IN WRITING AND WITH
APPROPRIATE COMPENSATION TO THE
ARCHITECT.

Aerial Rendering

Site Plan Approval

A-8

