

---

INTER-DEPARTMENTAL COMMUNICATION

---

**TO:** KAREN HOSKINS, CITY MANAGER

**FROM:** WILLIE HORTON, EXECUTIVE DIRECTOR OF UTILITIES 

**DATE:** APRIL 12, 2018

**SUBJECT:** AVENUE "U" ROAD CLOSURE

---

Attached please find a copy of a Maintenance of Traffic Plan (MOT) submitted by Wharton Smith, Inc. notifying the City of their intent to close Avenue U from West 9th Street to West 10th Street, starting Monday, April 16, 2018, through Friday, April 20, 2018. The reason for the proposed closure is to complete work related to the new constructed lift station 50.

As part of the notification process, Wharton Smith is responsible for notifying the Palm Beach County School District, Palm Tran and the City of all road closure requests. The Utility District will notify all City Departments.

In an effort to further notify our citizens, a message board will be installed to notify our residents of the proposed road closure. Also, the notice will be posted on Channel 18 and the City's Website.

Should you have any questions, please contact my office.

TFP

C: Honorable Mayor and City Council Members  
Michael Madden, acting Chief of Police  
Reginald Duren, Chief of Fire  
Terrance Bailey, Acting Director of Public Works  
Jeff Gagnon, Acting Development Services  
Community Department file

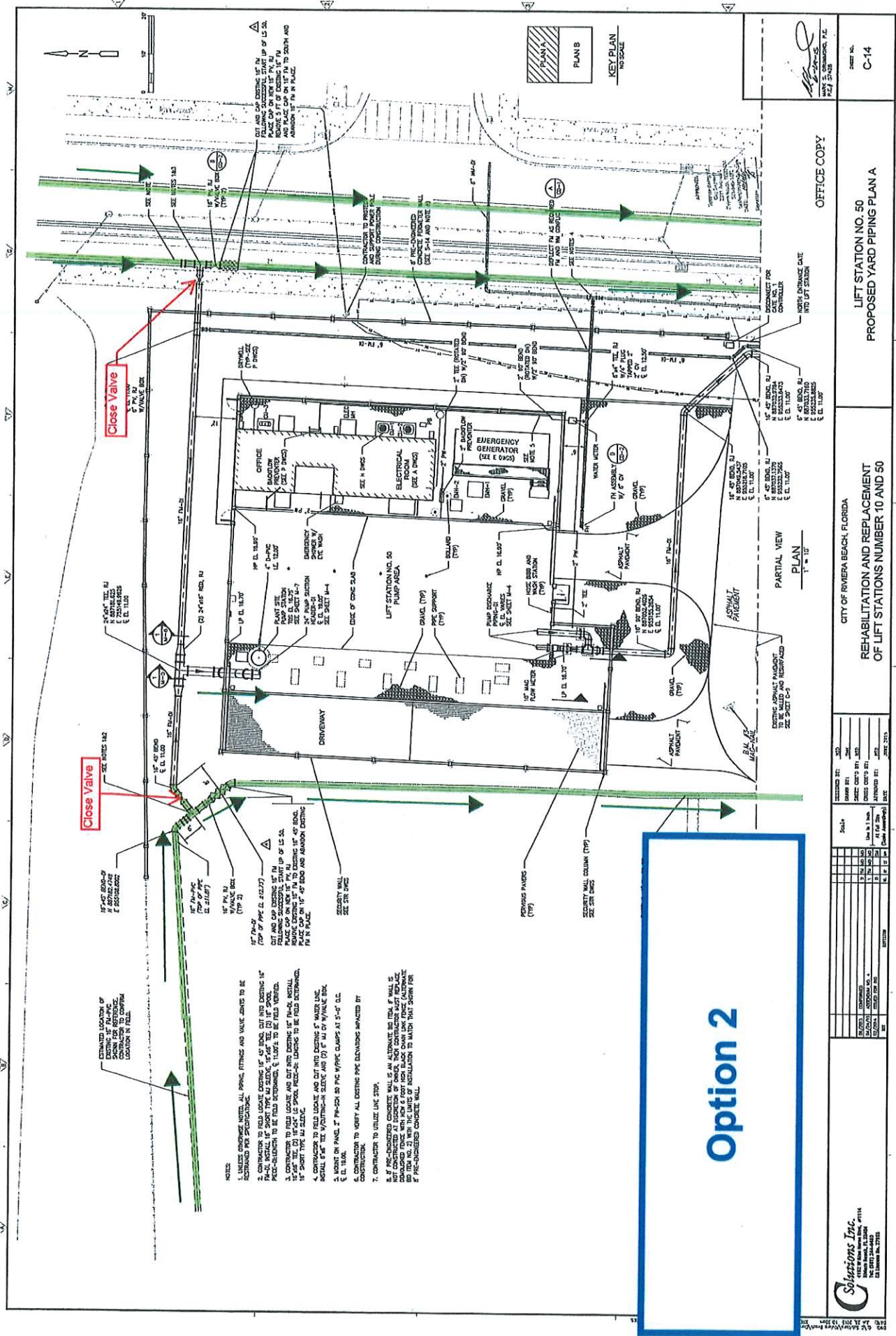

NOTES:

1. UNLESS OTHERWISE NOTED, ALL PIPING, FITTINGS AND VALVE JOISTS TO BE REINSTALLED PER SPECIFICATIONS.
2. CONTRACTOR TO FIELD LOCATE EXISTING 18" Ø 45' BEND, CUT INTO EXISTING 18" PRECAST-CONCRETE TO BE FIELD EXTERIOR, & 18" TO BE FIELD INTERIOR.
3. CONTRACTOR TO FIELD LOCATE AND CUT INTO EXISTING 18" Ø 45' BEND, LOCATING EXISTING 18" Ø 45' BEND TO CHANGING TO 45' BEND, 18" Ø 45' BEND TO 18" Ø 45' BEND. PRECAST-CONCRETE TO BE FIELD EXTERIOR, 18" Ø 45' BEND TO BE FIELD INTERIOR.
4. CONTRACTOR TO FIELD LOCATE AND CUT INTO EXISTING 8" WATER LINE, SCHEDULE 40 STEEL W/100-PSI STRENGTH AND (Ø) 8" Ø W/VALVE END.
5. CONTRACTOR TO VERIFY ALL EXISTING PIPE EXISTINGS IMPACTED BY CONSTRUCTION.
6. CONTRACTOR TO VERIFY ALL EXISTING PIPE EXISTINGS IMPACTED BY CONSTRUCTION TO UTILIZE LINK STOP.
7. IF PRE-CASTED CONCRETE WALL IS AN ALTERNATE FOR THE WALL, IT IS NOT CONSTRUCTED AT DISCRETION OF OWNER, CONTRACTOR MUST REPLACE WITH THE SAME MATERIAL AS THE EXISTING WALL (CONCRETE). CONTRACTOR TO VERIFY ALL THE LINE OF ACCUMULATION TO WHICH LINK STOP IS PRE-CASTED CONCRETE WALL.

**Option 2**

Close Valve

Close Valve

CITY OF RIVIERA BEACH, FLORIDA  
**REHABILITATION AND REPLACEMENT OF LIFT STATIONS NUMBER 10 AND 50**

LIFT STATION NO. 50  
 PROPOSED YARD PIPING PLAN A

ISSUED BY:	DATE:
DESIGNED BY:	DATE:
CHECKED BY:	DATE:
APPROVED BY:	DATE:
DATE:	DATE:

SOLUTIONS INC.  
 11114  
 11114  
 11114

OFFICE COPY

KEY PLAN  
NO SCALE

SHEET NO.  
C-14

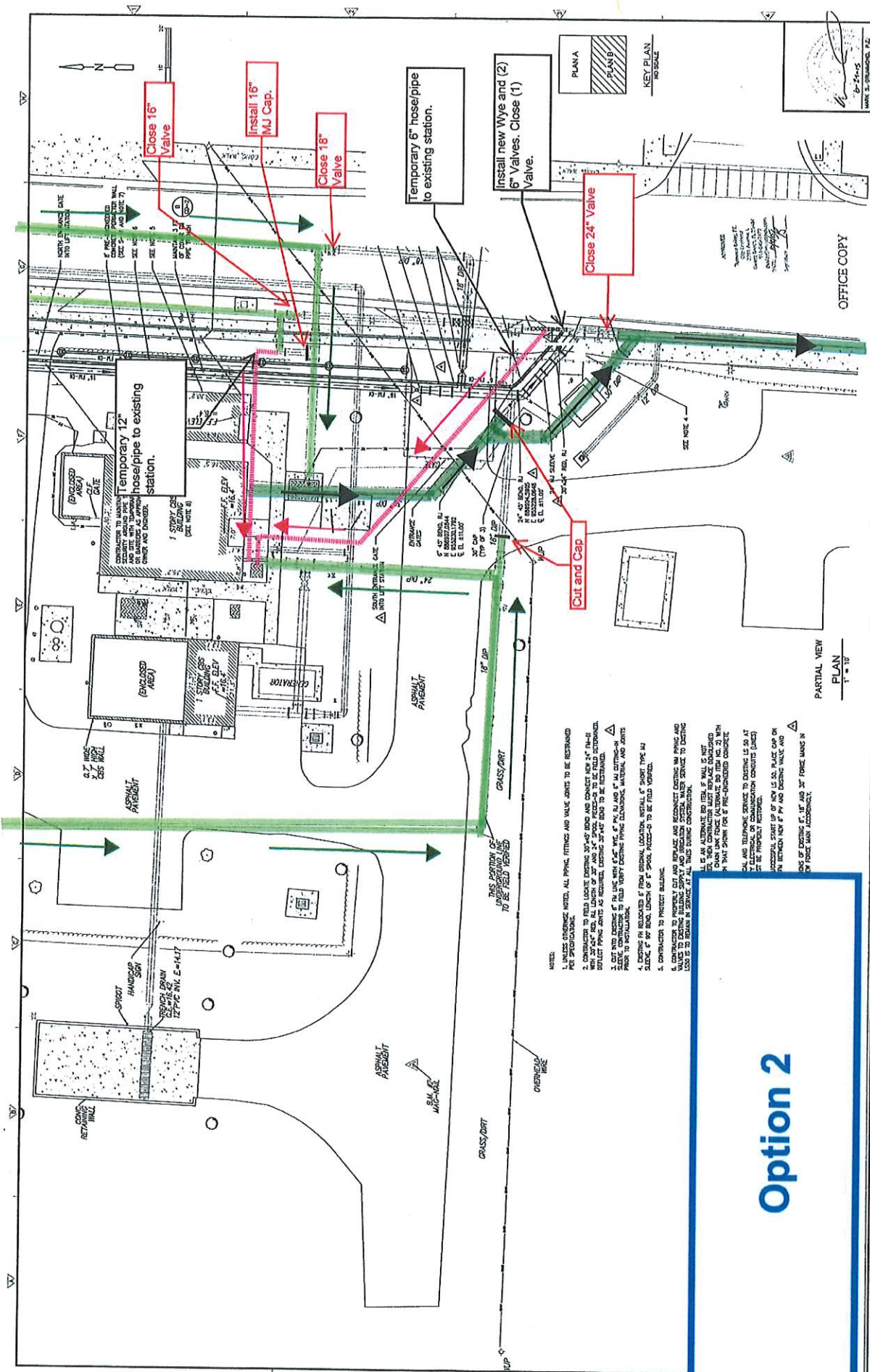

CITY OF RIVERIA BEACH, FLORIDA  
**REHABILITATION AND REPLACEMENT  
 OF LIFT STATIONS NUMBER 10 AND 50**

SHEET NO. C-15  
 LIFT STATION NO. 50  
 PROPOSED YARD PIPING PLAN B

OFFICE COPY

PARTIAL VIEW  
 PLAN  
 1" = 10'

KEY PLAN  
 NO SCALE

PLAN A  
 DRAWING NO. 2024-005

NOTES:  
 1. UNLESS OTHERWISE NOTED, ALL PIPING, FITTINGS AND VALVE JOINTS TO BE RESTRAINED.  
 2. CONTRACTOR TO VERIFY EXISTING SIZE OF PIPING AND CONDUIT AND TO VERIFY THAT ALL LIFTS ARE AS SHOWN ON THIS PLAN AND TO VERIFY THAT ALL LIFTS ARE AS SHOWN ON THIS PLAN.  
 3. CUT INTO EXISTING 6" P.P. LINE WITH 6" P.P. W/ 6" P.P. AND 6" ALL CUTTING-IN WORK TO BE PROTECTED BY 1/2" THICK POLYETHYLENE SHEETING, MATERIAL AND JOINTS TO BE PROTECTED BY 1/2" THICK POLYETHYLENE SHEETING.  
 4. EXISTING 6" P.P. LINE TO BE REPLACED WITH 6" P.P. W/ 6" P.P. AND 6" ALL CUTTING-IN WORK TO BE PROTECTED BY 1/2" THICK POLYETHYLENE SHEETING.  
 5. CONTRACTOR TO PROTECT BUILDING.  
 6. CONTRACTOR TO PROTECT EXISTING 6" P.P. PIPING AND CONDUIT TO REMAIN IN PLACE AND TO VERIFY THAT ALL LIFTS ARE AS SHOWN ON THIS PLAN AND TO VERIFY THAT ALL LIFTS ARE AS SHOWN ON THIS PLAN.  
 7. CONTRACTOR TO VERIFY EXISTING SIZE OF PIPING AND CONDUIT AND TO VERIFY THAT ALL LIFTS ARE AS SHOWN ON THIS PLAN AND TO VERIFY THAT ALL LIFTS ARE AS SHOWN ON THIS PLAN.  
 8. CONTRACTOR TO VERIFY EXISTING SIZE OF PIPING AND CONDUIT AND TO VERIFY THAT ALL LIFTS ARE AS SHOWN ON THIS PLAN AND TO VERIFY THAT ALL LIFTS ARE AS SHOWN ON THIS PLAN.  
 9. CONTRACTOR TO VERIFY EXISTING SIZE OF PIPING AND CONDUIT AND TO VERIFY THAT ALL LIFTS ARE AS SHOWN ON THIS PLAN AND TO VERIFY THAT ALL LIFTS ARE AS SHOWN ON THIS PLAN.  
 10. CONTRACTOR TO VERIFY EXISTING SIZE OF PIPING AND CONDUIT AND TO VERIFY THAT ALL LIFTS ARE AS SHOWN ON THIS PLAN AND TO VERIFY THAT ALL LIFTS ARE AS SHOWN ON THIS PLAN.

# Option 2

**Solutions Inc.**  
 1200 S. RIVERIA BEACH BLVD  
 SUITE 100  
 RIVERIA BEACH, FL 33413  
 (813) 381-1000  
 www.solutionsinc.com

DATE	2024.05.15	BY	JAC
REVISION		BY	
DATE		BY	
DATE		BY	
DATE		BY	

W 13th STREET

# ROAD CLOSURE

W 12th STREET

W 10th STREET

W 11th STREET

SPEED LIMIT 25

POSTED SPEED

AVENUE T

AVENUE U

PEDESTRIAN TRAFFIC CROSSOVER TO SIDEWALK ON EAST SIDE OF ROAD

W 10th STREET

W 9th STREET

DR MARTIN LUTHER KING JR. BLVD

Google Earth



**FOR OVERVIEW PURPOSE ONLY  
DRAWING NOT TO SCALE**

NOTE:  
THIS M.O.T. IS BASED ON MUTCD & THE FLORIDA DEPARTMENT OF TRANSPORTATION ROADWAY AND DESIGN STANDARDS. ALL TRAFFIC CONTROL DEVICES MUST BE SET AND PLACED BY PERSONS CERTIFIED IN TRAFFIC CONTROL DEVICE PLACEMENT AND PLANNING.



**ATSSA** AMERICAN TRAFFIC SAFETY SERVICES ASSOCIATION  
SAFE TRAFFIC CONTROL DEVICES

This is to affirm that  
**Lorenzo Howell**  
 has satisfied the requirements  
 to be designated as a  
**CERTIFIED TRAFFIC CONTROL SUPERVISOR**  
 Card#: 34576  
 Issue Date: 08/08/2013  
 Expiration Date: 08/08/2017  
 Certification Board  
*Ken A. King*

lhowell@roadsafetraffic.com / 305-345-9523

**DSEAKINS**  
 CONSTRUCTION CORPORATION

AVENUE U @ W 10th STREET  
 Riviera Beach, FLORIDA  
 Steven Eakins (561) 346-1549  
 Lift Station 50 MOT

**M.O.T.**  
 Design by: Lorenzo Howell



# NOTICE AVENUE "U" ROAD CLOSURE

Southbound lanes of Avenue "U" from West 9<sup>th</sup> Street to West 11<sup>th</sup> Street will be closed starting Monday, April 16, 2018 through Friday, April 20, 2018

In order to complete the work related to the newly constructed Lift Station #50



**ROAD CLOSURE**

**SOUTHBOUND ON  
AVENUE "U" FROM  
WEST 9<sup>TH</sup> STREET**

**TO WEST 11<sup>TH</sup>  
STREET**

**STARTING MONDAY,  
APRIL 16, 2018**

**THROUGH FRIDAY,  
APRIL 20, 2018**

**CITY OF RIVIERA  
BEACH**

Utility District  
600 W. Blue Heron Blvd  
Riviera Beach, FL 33404  
561-845-4185

[www.rivierabch.com](http://www.rivierabch.com)